Decatur Daily Republican.

VOL. 6. DECATUR, ILL., WEDNESDAY, JULY 25 1877. NO. 102

For Sale.—A good frame dwelling with seven rooms, eight closets and pantries, cellar, well, cistern and other improvements. Lot 100 by 150 feet, well filled with bearing fruit trees and vines. Apply at this office.

Wanted, at the Farmer's Store, 37 North Church street, in exchange for cash and goods, all kinds of produce.
April 30—d&w3m E. B. PRATT.

TALK ABOUT LOW PRICES!

CALL AT

J. R. RACE & CO.'S

MARBLE FRONT

Clothing House!

WATER STREET, DECATUR, ILLINOIS.

Men's Summer Suits, $1.75.

Blue Flannel Suits, $6 up to the finest made.

All-wool Cassimere Suits, from $7 up.

Summer Coats, for men and boys, at 50 cents.

Marseilles and Duck Vests, from $1 up to the choicest article.

Best line of Cottonade Pants in the U. S., from 60c to $1 a pair.

Ladies, don't bother yourselves making or partly making up Shirts for your husbands or sons, when you can buy ready-made, unlaundried Shirts at J. R. Race & Co.'s at 75c, $1.00 and $1.25; Laundried Shirts from 75c. up to the best in the market.

A fine line of Summer Drawers and Gauze Undershirts, at prices that defy competition.

Boys' Wool Hats at 50 cents; the best in town at that price.

Men's Wool and Fur Hats in proportion.

Best $5.00 Silk Hats in town.

Boys' Suspenders, 10 cents a pair.

Men's Suspenders, from 15 cents up to the finest silk web.

Paper Collars, 10 cents a box.

J. R. RACE & CO.,

MERCHANT TAILORS!

Water Street, Decatur,, Illinois,

Have the largest stock in town of Cloths, Cassimeres and Vestings, which they are prepared to make up to order in the most fashionable styles, and at prices to suit the times. We have two FIRST-CLASS CUTTERS, equal in ability and taste to any in Illinois. *Satisfaction guaranteed.*

J. R. RACE & CO.

Also have on hand the largest stock of Ready-made Clothing and Gents' Furnishing Goods ever offered in Decatur. All these goods are offered for cash, and cash only, at prices that cannot be touched elsewhere in Central Illinois.

June 15, 1877—d&wtf

CANADIAN OIL!

Unrivalled in the

Speedy and Sure Cure!

FOR MAN AND BEAST.

FOR MAN.	Canadian OIL, FOR	FOR BEAST
Neuralgia, Swelling, Ear-Aches, Tooth-Aches, Rheumatism, Soreness, Lame Back, Sciatica, Stiffness, Sore Throat, Diphtheria, Contracts, Bruises Sprains and Man & Beast		Sweeny, Ringbones, Strains, Callous, Sweeny, Hurts, Windgalls, Curbs, Splints, Cattle and Sheep Complaints, and General Diseases of Stock.

The Canadian Oil is for sale at "OUR DRUG STORE," by

S. M. IRWIN,

S. W. Cor. P. O. Block, Decatur, Ill.

Being well recommended by all Druggists, Physicians and every one who has ever used it. Try one bottle and be convinced.

PRICE, PER BOTTLE, 75 Cts.

PREPARED BY

H. H. Palmer, M. D.

PITTSBURGH, PA.

BRANCH OFFICE:

Indianapolis, Indiana.

May 17, 1877 d&eod wly

Master's Sale.

STATE OF ILLINOIS, } ss
MACON COUNTY.

Macon County Circuit Court.

Daniel Milner vs. Frank Mosser, Julia Mosser, Ann Shepherd and Ole Johnson.

PUBLIC NOTICE IS HEREBY GIVEN, that in pursuance of a decretal order entered in the above entitled cause in said court, at the May term, A. D. 1877, I, John A. Brown, Master in Chancery for said court,

On Tuesday, the 14th day of August, A. D. 1877,

at the hour of 2 o'clock p. m. of said day, shall sell at public auction to the highest bidder for cash, at the west door of the Court House in Decatur, in said county, the following described real estate, situate in the city of Decatur, Macon county, Illinois, to-wit: Lot No. five (5), in block No. one (1), in Berry H. Cassell's third (3d) addition to said city, together with all and singular the tenements and hereditaments thereunto belonging to said premises will be sold subject to redemption.

JOHN A. BROWN,
Master in Chancery for Macon county, Ills.

SMITH R. PARK, Complainant's Solicitor.

July 13th, 1877—d390

PACIFIC HOUSE,

CORNER OF WILLIAM AND MILL STS., No. 36, known as the Hookaday House, is now prepared to keep Boarders at the rate of $3.50 and $4.00 per week.

Horse feed for 25 cents.

DOUGLAS MORRIS, Proprietor.

Decatur, May 3, 1877—dtf

P. LOEB'S

IRON WORKS!

Corner of Broadway and the T., W. & W. R. R., Decatur, Illinois.

Prepared to furnish all kinds of Castings in Gray Iron; also, Window Weights, Hitching Posts, Cellar Grates, Door Sills, &c. Patterns made to order.

Cash paid for OLD IRON.

June 16—d&w6m

LINDSEY'S BLOOD SEARCHER

The greatest Blood remedy of the age. Cures Scrofula, Ulcers, Boils, Pimples, and all Blood diseases, yield to its wonderful powers. Pure Blood is the guarantee of health. Read: "I cure by use of Scrofula."—J. E. Brooks. "It cures my son of Scrofula."—J. Kessler, Philadelphia, Pa. "Is cured my child of Erysipelas."—Wm. Kessler, Jeweler, Pa. Price $1. R. E. SELLERS & CO., Proprs, Pittsburgh, Pa. The genuine has our name on bottom of wrapper.

Sold by all Druggists.

Dec. 13, 1876—d&wly

GOLD! GOLD! GOLD!

(though hard to get and slippery to hold,) is the ONE THING NEEDFUL. Say, friend, have you got it? If not, you will find comfort and consolation by taking the Old Reliable Hannibal & St. Joseph R. R., *en route* to the SAN JUAN MINES of Colorado and New Mexico, or to the BLACK HILLS. Rich discoveries have recently been made in the above mining regions, showing that the DUST IS THERE, and free to all for the taking. The undersigned is prepared to furnish transportation for LARGE OR SMALL parties through to CUSTER CITY OR DEADWOOD, either via Omaha or Denver, at the lowest possible rates. For the Black Hills buy tickets only to Cheyenne, and *fit out* for the mines from there. For San Juan, ticket to Pueblo or El Moro.

For further information apply to

J. BECKWITH, Agent,
Or to T. PENFIELD, Quincy, Ill.
G. P. & T. A., Hannibal, Mo.

Feb. 28, 1877—dtf

TIME CARD

—FOR—

STREET CARS.

Leave Old Square at.....6:30, 7:07, 7:30 A. M.
And every 30 minutes up to 10:30 P. M.

For morning trains going North and West will leave Old Square at 5:00 A. M.

For early morning train West will leave.....5:30 "

Leave Depot.....6:30, 7:00, 7:30 A. M.
And every 30 minutes until 11:00 P. M.

From 9 a. m. until 4 p. m. a car will leave each end of the route every 15 minutes.

Baggage conveyed to and from the depot, and calls made in time for all trains if orders are left at Priest's Hotel in time to take cars.

Baggage to go on night or early morning trains must be delivered at Priest's Hotel by 9 o'clock p. m., or orders left for same by that time.

F. PRIEST,
President H. R'y and C. Co.

May 23, 1877—dtf

POST OFFICE HOURS.

Office open at 7:00 A. M.; Closes at 8:00 P. M.
Sundays from 9 to 10 A. M.
Money Order and Registering office open from 7:30 a. m. to 6 p. m.

MAILS CLOSE

For Terre Haute via I. M. R. R.		10 00 a. m.
" East and Chicago via T., W. & W.		10 40 a. m.
" West and St. Louis way		11 30 a. m.
" Peoria via I. M. R. R.		11 30 a. m.
" East via I. D. & S. R. R.		1 00 p. m.
" Monticello and Champaign		1 00 p. m.
" Iowa and Illinois north of Forestonn		2 00 p. m.
" Pekin via P., D. & D. R. R.		3 00 p. m.
" South via I. C. R. R.		6 40 p. m.
" St. Louis—through		7 45 p. m.
" Chicago and Lafayette		7 45 p. m.
" North via Ill. Cent. R. R.		7 45 p. m.
" East, night mail		7 45 p. m.

MAILS ARRIVE

From South and St. Louis		8 00 a. m.
" Lafayette and East		8 00 a. m.
" Peoria via I. M. R. R.		10 40 a. m.
" Chicago and Dubuque R. R. Postoffice		10 40 a. m.
" Pekin via P., D. & D. R. R.		10 40 p. m.
" West and St. Louis		11 30 a. m.
" Monticello & Champaign		11 30 a. m.
" East and Chicago, T. W. & W.		12 15 p. m.
" East via I., D. & S. R. R.		12 15 p. m.
" Terre Haute, Sullivan and Mattoon		12 15 p. m.
" North via Ill. C. R. R.		7 00 p. m.

R. P. LYTLE, Postmaster.

Decatur, Ill., June, 1, 1877.

J. R. EHRHART,

SIGN

—AND—

Fresco Painter!

SHOP:—Over Decatur National Bank

December 4, 1876, dtf.

THE STRIKE AT INDIANAPOLIS.

Passenger Travel Stopped at the Union Depot.

Indianapolis Journal 24th.

Everything in and about the Union depot was quiet at midnight. Trains arrived on time, none of them more than twenty minutes late. Between 200 and 300 strikers were assembled, but were very orderly. To a casual observer nothing unusual could be seen. As each train arrived, however, a body of the strikers, apparently detailed for the purpose, quietly approached and held a few minutes' conversation with the trainmen, watching the unloading of passengers and luggage and the transfer of the mails, in no case interfering with the latter, rather seeking to prevent any interference from any one who might perchance be induced by the peculiar situation to seek an opportunity to do violence and then charge it upon the railroad men.

No trains were allowed to depart carrying passengers, excepting the I., C. and L., north—this not being the terminal point, the train, a through one, was permitted to leave. Whether it will be allowed to go beyond Lafayette is not known. The Panhandle brought in the white car carrying through mails from New York for St. Louis, and this was taken out by the Vandalia, no other car being attached. The I., P. and C. backed in its regular train, and pulled out shortly after midnight, but with no passengers. The train went no further than the shops.

The I., B. W. had a time in getting away. No passenger coaches were backed in, only a baggage car in which the mail was placed. A few passengers who were very anxious to reach their homes attempted to get aboard, and were quietly told by the committee that they could not be allowed to leave—all trains must conform to the iron rule; no road would be permitted to carry passengers under any pretext. No violence was offered; only when the signal was given and the throttle opened an energetic young chap in a light straw hat who was apparently the boss of that section pulled the bell cord and put on brakes with such ease and force as indicated that he had learned just how to do it. The train stopped, and to the inquiry of Conductor Rowe—"What's the matter now, boys?" the answer came quietly but firmly, "We cannot allow passengers to go."

Receiver Wright put in an appearance about this time, and had a little talk with the boys, asking that two ladies who had been patiently standing on the outskirts of the crowd should be permitted to go, and the response came at once, "certainly." Way was cleared and the ladies were helped on board, and the conductor asked that another lady who was ill and certainly needed to reach home as speedily as possible should go, and this was granted. A party of ladies and gentlemen from Bloomington and intermediate points who came in on the morning train, taking advantage of the car, crowded into it and again 'twas stopped in the same manner, and the word went forth once more: "We will not allow passengers to go out upon this car excepting the ladies to whom we have given permission." A stampede was made and the car apparently cleared; one man, however, in a long gray duster, still clung to the steps, and until he stepped down and out they would not allow the car to proceed. Finally, after six or eight stoppages, a good send-off was had, and the rear light disappeared in the distance.

A talk with several of the strikers reveals the fact of a settled purpose to persist in their present course until their demands are acceded to. All say that no violence will be offered, and none will be permitted; that they will be the first to put down any disturbance, and will themselves protect property belonging either to the roads or private individuals. That the strike has become a big thing there can be no doubt. A look at the side tracks near the Union depot will convince any one that something is the matter. Sleeping coaches from all points east and south are standing there, conductors and porters keeping watch over them. And as the trains arrive from the west and north at an early hour in the morning the numbers will be increased still more. Coleman Wilson was in a peck of half bushels, but was braced up for any emergency. No train will be allowed to leave this morning only postal cars or cars carrying mails.

TO THE SUFFERING.

Pains in *Back, Head, Heart, Lungs, Rheumatism, Neuralgia, Lumbago, Sciatica, Rheumatic Gout, Nervous and Kidney Diseases*, positively cured by Dr. SILTER'S RHEUMATIC REMEDY, *Kidney Cordial and Vegetable Liver Pills.* A Physician's specialty 48 years. Never fails when taken as directed.

DR. A. J. STONER, Ag't for Decatur.

Nov. 22, '76 d1y

Marked Down.—We propose to sell our large spring stock of boots and shoes, if low prices will do it. Try us, and get our prices.

BARBER & BAKER'S.

May 30 tf&w1w

We have two new Champion Reapers and one Mower left, that we will sell at cost. Now is your time.

July 21d&w1 HAM & CUNNINGHAM.

MURDER WITHOUT.

A few years ago "August Flower" was discovered to be a certain cure for Dyspepsia and Liver complaint, a few thin Dyspeptics made known to their friend how easily and quickly they had been cured by its use. The great merits of Green's August Flower became heralded through the country by one sufferer to another, until, without advertising, its sale has become immense, druggists in EVERY TOWN in the United States are selling it. No person suffering with Sour Stomach, Sick Headache, Costiveness, palpitation of the heart, indigestion, low spirits, etc., can take three doses without relief. Go to your druggists, A. J. Stoner, Theo. Hildebrandt, or B. F. Gue & Son, and get a Sample Bottle for 10 cents and try it; three doses will relieve any case. Regular Size only 75 cents.

may 1d&w1y 2

Selling Out.—Mr. W. M. Barrett offers his entire stock of American and Italian Marble, now in stock at his works, on the corner of North Main and Prairie streets, for sale, at greatly reduced prices. Mr. Barrett intends removing to Chicago in a short time, and desires to close out his entire stock immediately. Special inducements are offered to cash buyers, and he will sell his stock entire or in small quantities. Persons desiring anything in Mr. Barrett's line will do well to give him a call and secure bargains.

July 11-d2w

For Sale.—My family horse, buggy and harness. I will also rent my residence; on the corner of Macon and Edward streets. For terms enquire at office of Central Marble Works.

July 17-d2w W. M. BARRETT.

CARPETS Within the past few days we have added largely to our stock of Brussels and Ingrain carpets, in new and handsome styles.

May 19 d&wtf LINN & SCRUGGS.

Immense Stock of gents' shoes, just received at Barber & Baker's. They will sell you good shoes for less money than they have ever been sold in this city before. [May 30 d&wtf

Attention, Owners of Horses!

THE ZINC COLLAR PAD is the only reliable pad for sore-necked Horses, and to prevent galling, over produced, and has been greatly improved. Being of metal, always retains its medicinal virtue; this no other pad has. Over a million in use. For sale by harness makers in sizes to warrant a fit. Manufactured by ZINC COLLAR PAD CO., Buchanan, Mich. Ask your harness maker for them. [July 19-w4w

Executor's Notice.

Estate of SAMUEL J. HEDING, deceased.

PUBLIC NOTICE is hereby given to all persons having claims and demands against the estate of Samuel J. Heding, deceased, to present the same for adjudication and settlement at a regular term of the County Court of Macon county, to be holden at the Court House, in the city of Decatur, on the third Monday of September, A. D. 1877, being the first day of said term.

Decatur, Ill., July 14, A. D. 1877.

C. H. GARVER, Executor.

July 19—w3w*

Administrator's Notice

ESTATE OF ELIZABETH DINGMAN, Deceased.

PUBLIC NOTICE IS HEREBY GIVEN to all persons having claims and demands against the estate of Elizabeth Dingman, deceased, to present the same for adjudication and settlement at a regular term of the County Court of Macon county, to be holden at the Court House, in the city of Decatur, on the third Monday of August, A. D. 1877, being the first day of said term.

Decatur, Ill., June 21st, A. D. 1877.

J. G. KIZER, Administrator.

June 21—w6w

Glass Fruit Jars,
Mason Fruit Jars,
Protector Fruit Jars,
Standard Fruit Jars,
Tin Fruit Cans,
Fruit Can Cement,

ALL AT WHOLESALE PRICES,

At LIDDLE'S.

Garden & Lawn Vases,
Flower Trellises,
Statuary for Lawn and Garden,
Elegant Flower Pot Stands,
Flower Pot Brackets,
Sand Forms for Cut Flowers,
Fancy Water Sprinklers,

At LIDDLE'S.

One thousand dozen Fruit Jars in store at Wholesale Prices,

At LIDDLE'S.

June 16—3dw1f

$3 WATCHES. Cheapest in the known world. *Sample watch and outfit free to Agents.* For terms address COULTER & CO. Chicago

$39 Each week to Agents. Goods Staple. 10,000 testimonials received. Terms liberal. Particulars free. J. Worth & Co. St. Louis, Mo.

THE EDICT PASSED.

CHEAP CHARLEY.

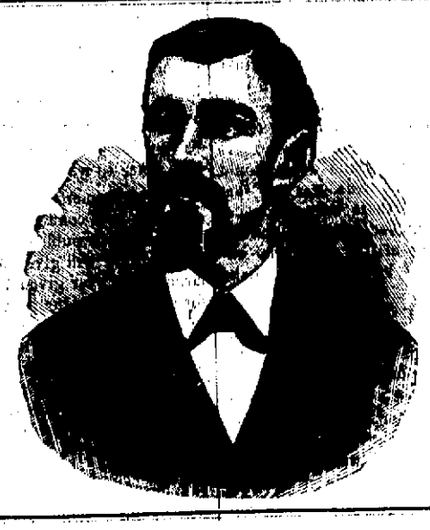

High Prices Repudiated.
No Compromise.
We come to the Rescue.
The last Prop taken away.
The New Prices Hailed with Satisfaction.
From $1 to $5 saved on every Purchase.
We enjoy the hearty co-operation of the People.
Our Low Prices are having a telling effect.
No Credit! No Losses! No high Prices!
We take the Clothing trade for 50 miles around Decatur by our Large Stock.
Handsome Styles and Lowest Prices.
Boys' Suits from $2.75.
Youths' Suits from $3.00.
Men's Suits from $5.00.
Men's All-Wool Pantaloons from $3.00.
Our fine clothing made by Custom Hands.
New Goods at less prices than Old Stock.
Men's English Stripe Cassimere Suits, $10 to $12.
Our Low Prices the envy of all competitors.
Men's Prince Albert Frock Diagonal Suits from $10 to $20.
Washington Flannel Suits, the genuine, from $2 to $3 less than elsewhere.

Gentlemen's Furnishing Department.

HATS AND CAPS,

BOOTS AND SHOES,

Everything Complete—One-Price Only. Call and see

'CHEAP CHARLEY,'

The Most Popular Clothier in America,

Corner East Main and Water Streets, Decatur, Illinois.

KAUFMANN & BACHRACH,

Manufacturers of Clothing, 72 and 244 N. Clark St., Chicago.

May 10, 1877—d&wtf

CARPETS!

BRUSSELS CARPETS!

Sixty-seven pieces—choice styles. Also a choice line of

INGRAIN CARPETS.

NEW STOCK OF TWO AND THREE-PLY CARPETS, ALL AT LOW PRICES.

ALSO, LACE CURTAINS AND WINDOW SHADES.

ABEL & LOCKE

No. 24 East Main St., Decatur, Ills.

N. B. Liberal deductions to ministers and churches. [may7-dtf

R. C. CROCKER,

NO. 9,

WATER STREET,

Has a choice and well-selected stock of

HARDWARE!

Cook Stoves,

Tinware,

Nails,

Glass,

Garden Tools

—AND—

Blue Glass

And numerous other articles in his line.

CHEAP FOR CASH.

Feb. 27, 1877—d&wtf.

N. LAUX & BRO.

HAVE OPENED A

New Undertaking Establishment

Two Doors South of the Saint Nicholas Hotel.

We have engaged the services of a Practical Undertaker to superintend all Funerals, having a Fine Hearse and Carriages, and a large supply of

Wood & Metalic Caskets.

We solicit a share of public patronage.

COFFINS!

TRIMMINGS and SHROUDS, at Wholesale.

ST. NICHOLAS

LIVERY, FEED

—AND—

SALE STABLE.

First-Class Outfits.

N. LAUX & BRO.

y1, 1877—d&wtf

PROFESSIONAL.

THE BEST DRUG STORE

IN DECATUR

For Sale at a Bargain.

Inquire at this office.

July 9, 1877—dtf

E. P. BARTLETT,

Physician and Surgeon!

Office, on Prairie street, over the "Globe" boot and shoe store, next to "Our Drug Store."

HAVING located permanently in Decatur for the practice of my profession, I would respectfully ask the citizens of Decatur and vicinity to give me a share of their patronage, guaranteeing on my part scientific treatment in all cases. Will be found at my office at all hours, day and night, unless professionally engaged elsewhere.

Special attention given to diseases of women and children.

July 15, 1877—d&wly

S. J. BUMSTEAD, M. D.,

PHYSICIAN & SURGEON

—AND—

OCULIST AND AURIST,

(Successor to Dr. J. W. Routh,)

DECATUR, ILLINOIS

OFFICE—On East Main street, formerly occupied by Dr. Routh. Residence, No. 16 West Eldorado street.

May 26, 1877—d&w3mos.

JOSIAH M. CLOKEY,

Attorney and Counselor-at-Law.

Office over the Decatur National Bank, Special attention to matters in probate and chancery.

Decatur, Ill., April 9, 1877—d&wly

R. C. DAWKINS. A. R. CUNNINGHAM

DAWKINS & CUNNINGHAM,

DENTISTS!

DECATUR, ILLINOIS.

OFFICE OVER RUCKER, HAMMER & CO.'S BANK. [d&w6m-wtf

A. ROBERTSON SMALL, M. D.

OFFICE—No. 8 E. Main street—Up-stairs.

RESIDENCE—No. 17 S. Union St., Decatur, Illinois.

Special attention given to Obstetrics and diseases of women and children.

OFFICE HOURS. } 2 to 4 p. m. 7 to 9 p. m.

March 28, 1877—wtf

MAXWELL & WALKER,

ATTORNEYS AT LAW AND NOTARIES Public. Deeds, mortgages and all kinds of contracts written. Loans negotiated at nine per cent. interest on farm property in Macon and adjoining counties. All wanting money call and see us. Office, one door east of the post-office, over Kern's store.

Sept. 10, 1876—d&wtf

D. L. BUNN. EDWIN PARK.

BUNN & PARK

ATTORNEYS AT LAW.

DECATUR, ILLINOIS.

OFFICE:—No. 14 East Main Street—Up stairs.

April, 75d&w

JOHN A. BROWN, Master in Chancery. FELIX S. TAIT Notary Public.

BROWN & TAIT,

ATTORNEYS AT LAW,

DECATUR, ILLINOIS.

Office, 22 North Water street, over Fellows's Clothing store. Collections and all legal business promptly attended to.

July 11—d&w1y.

P. B. Sparks, M. D.

HOMEOPATHIST,

Decatur, Illinois, over the Post Office.

All calls promptly responded to in the city or country, night or day. Residence, No. 40 West Wood street.

August 16, 1876—dtf

Dr. A. S. Waltz,

DENTIST, Decatur, Ill. Office, over Baber & Co's shoe store, East Main street. RESIDENCE—No. 49 North Main street.

June 18, 1873—d&mos*

J. Stebbins King, M. D.,

FORMERLY resident physician St. John's Hotel for Invalids, Cincinnati, Ohio; late of United States Army; Surgeon in charge of Mississippi State Hospital, and general practitioner, Natchez, Miss.

OFFICE—In Post Office Block, entrance Reading Room stairs, Decatur, Illinois.

Residence, No. 40 North Main street.

Jan. 17, 1876—d&w tf

T. S. HOSKINS,

DENTIST!

Offers his professional services to the people of Decatur and vicinity. Work guaranteed of the best quality.

OFFICE—Over Hieldman's grocery store merchant street, Decatur, Ill.

May 28, 1875-dawtf.

HARVEY PASCO,

ATTORNEY AT LAW AND NOTARY Public, Solicitor of Collections, Bankruptcy and War Claims. Office, over Bullock's shoe store, E. Main street, Decatur, Ill.

Special attention given to Bankruptcy and general collecting business.

June 1, 1875—d&wtf.

I. A. BUCKINGHAM,

ATTORNEY AT LAW.—Office over Hillebrandt's Drug Store, Decatur, Ill.

April 13, 1875-dwtf.

B. I. STERRETT,

ATTORNEY-AT-LAW.

OFFICE—Southeast cor. of the old square, in the office formerly occupied by S. O. Malone, Esq., over W. O. Armstrong's drug store. [June 1-d&wly

E. S. ELDRIDGE. J. C. HOSTETLER.

ELDRIDGE & HOSTETLER,

ATTORNEYS at LAW

OFFICE:—Over Newell & Hammer's grocery store. [July 8, 1874-dtf

A. BROWER BUNN,

ATTORNEY AND COUNSELLOR AT LAW, Office in Central Block, over Wingate's Ladiestore, Merchant street.

August 2, 1876—dtf

W. T. CUSSINS,

ATTORNEY AT LAW and GENERAL COLLECTING AGENT. Office—Room 8, Powers' Block. *Prompt attention to business.*

Administrator's Notice.

Estate of MATTHEW K. HATCH, *deceased.*

PUBLIC NOTICE is hereby given to all persons having claims and demands against the estate of MATTHEW K. HATCH, deceased, to present the same for adjudication and settlement at a regular term of the County Court of Macon county, to be holden at the Court House, in the city of Decatur, on the third Monday of August, A. D. 1877, being the first day of said term.

Decatur, Ill., July 2, A. D. 1877.

MARY M. HATCH, Administratrix.

July 2—d6w

NEWSPAPERARCHIVE.COM

The Daily Republican.

HAMSHER & MOSSER.

S. K. HAMSHER, J. M. MOSSER. } Publishers.

DECATUR, ILLINOIS:

Wednesday Evening, July 25.

PROGRESS OF THE STRIKE.

Yesterday we were in hopes that the railroad strike had reached its culminating point, and that the disturbances growing out of it would speedily die away. To day, however, the matter seems to be still growing and spreading, and when or where it will end no man can predict with any degree of certainty. There is but one redeeming feature in the developments of the last twenty-four hours, and that is the seeming determination of the strikers to conduct their movement themselves, and ignore entirely the vast army of bummers and adventurers who have brought such odium upon it in other places. The strikers now assert that they will neither destroy nor permit others to destroy the property of railroad companies or private individuals—thereby preventing the possibility of a recurrence of the Pittsburg and Baltimore disasters We trust that this determination may be adhered to, for if we are to have a strike let it be peaceful by all means. The committee directing the operations of the strike in Decatur assert that they will not permit any intoxication among the men under their control, and Mayor Chambers has wisely issued an order closing all the saloons in the city.

The mayor's proclamation is given in full in another column. If this order is enforced with the determination which is one of Mayor Chambers' characteristics (and we have no doubt that it will be) it is not likely that we will have any disturbance of the peace

THERE is an old saying about a man who cut off his nose to spite his face—Suppose the railroad strikers destroy the railroads and bridges; burn the cars and the depots, and cripple the powerful companies In doing this do they not destroy their own means of livelihood?

THE Cincinnati *Commercial*, in noticing the attempt to start the notion that the trouble on the railroads is between the poor laboring men and rich railroad companies, says: "That would be a very superficial view of the case The contest is between mobs and law and order. The possible destruction of railroad property is but a small part of it."

MASSACHUSETTS has just issued the final volume of her state census of 1875, which is claimed to be the most complete work ever attempted. The manufacturing establishments number 22,228, with a capital of $200,000,000. There are fifty seven industries that produce $1,000,000 or over of goods, and 2,525 steam engines. The gas companies number fifty seven, and the daily journals twenty six. There are 247 reservoirs for manufacturing purposes, justifying the statement of the Burlington *Hawkeye* that New England was the worst dammed country on earth.

RESULTS of the Pittsburg riot Two thousand freight cars, with the merchandise on them, destroyed; one hundred and fifty locomotives burned; a dozen important buildings reduced to ashes, fifty lives lost. And this loss of $5,000,000 and fifty lives does not benefit a single one of the many strikers.

IN 1801 Great Britain had 10,000,000 people, Ireland 5,000,000. Now the former has 27,000,000, the latter 5,500,000.

LOUISVILLE, July 24.—The mob tonight made a raid on the mayor's residence, smashing windows and doing other serious damage. They stoned all the fine residences from Tenth on Broadway, to Third street. At Floyd and Green streets they met the police who fired a volley over the heads of the mob, who fled in every direction.

TOLEDO, July 25.—A dispatch from General Superintendent Payne, of the Lake Shore, is posted in the depot this evening, calling on employes to remain at work, or return where there is anything to be done; also to keep all trains moving.

LAFAYETTE, IND., July 24.—The Wabash men on the Eastern Division struck at noon. Freights all stopped. Passengers are allowed to run as usual. The committee meet Mr. Hopkins at Fort Wayne to-night to consider their differences. All quiet about the city depot.

SPRINGFIELD, ILL., July 24 —The entire command is on duty at the State Arsenal to-night, as an additional precaution growing out of the attitude of striking miners. There was some interference to-night with cars lying on the Ohio and Mississippi side-track by idle railroad men, it is believed, but no violence, and the extra and regular police and military guards are equal to any emergency that may arise. The striking miners' mass meeting to-morrow promises to be a large gathering.

FROM MICHIGAN.

GREENVILLE, MICH., July 23, 1877.

EDS. REPUBLICAN —Some twenty-five citizens of Decatur joined the Ayor excursion the night of the 17th inst, and after reaching Chicago they divided, quite a number going to the Lake Superior country in the steamer "Peerless," and others to Milwaukee and Grand Haven. The writer of this, in company with Mr. Ayer, took passage on the steamer "Alpena" for Grand Haven. The evening was clear and pleasant, and the trip across the lake bid fair to be a delightful ride. But the wind had been blowing from the North since the day before, and we were not far on our journey before it was discovered that the lake was in a very disturbed conddition, and we were told was calculated to annoy the passengers as much as when in an actual storm. A large number of passengers were aboard, and while some would doubtless say the ride was all that could be desired, there were evidences that quite a number were in a state of unrest. But no matter about the experiences of a boat ride on Lake Michigan.

We arrived at Grand Haven (most of us) on the morning of July 19th, and took up our abode at the Cutler House—and here we wish to say this hotel is first-class. It is complete in all its appointments, and guests are made to feel that the proprietor has a kind regard for their wants and comforts. Grand Haven is a city of 4,500 inhabitants, and is called the Saratoga of the West, and so far as our information goes we are not prepared to dispute it. Spring Lake, some two miles from Grand Haven, is not as large as the latter, but is very beautifully located. The principal interest in these lake towns, aside from their prominence as a summer resort, is the lumber trade. Being located at the outlet of Grand River, that penetrates the pine regions several hundred miles, the lumber business at that point is immense.

The chief amusement here of course, is fishing The first day here a party of six, consisting of Congressman Springer, of Springfield, Ill., Messrs. Smith, Bradley, Beal and Ayer, of the same city, went a short distance up Spring Lake with bait and tackle, and in less than three hours caught sixty-four good-sized fish Delighted with our success, the same party next day went up Grand River some eight miles in a small steamer, taking with them small boats to fish from. Being an amateur, we availed ourselves of the experience of Mr. Springer, and with him put in the day fishing *for* black bass. We do not care to mention the exact number *we* caught, but the expedition as a whole was a success, some 100 pounds of fine bass being our reward.

As an energetic and persistent fisherman, Congressman Springer is the peer of any one. While the rest of us sat down in the boat leisurely, Mr. Springer was constantly on his feet, not addressing Speaker Randall, but casting his line in every direction. Mr. Springer is a pleasant, genial gentleman, and while he may not be your ideal of a congressman, he is just the kind of a companion any one might wish to meet, and after having spent two days in his company, we do not wonder that he beat D. L. Phillips, Springfield's postmaster, by an unusually large majority. It was energy, perseverance and geniality pitted against the opposite of these admirable traits.

We cannot close this brief letter without again referring to Mr. Ayer's excursion, for the purpose of saying that too much credit cannot be given Mr. Ayer for the care and personal attention he gives those who take pleasure trips under his direction. He has had much experience in this particular line of business, and fully understands how to provide for the comforts of those under his direction, and personally we feel under many obligations to him for the numerous favors shown us.

H.

WHEN four or five hundred rioters in West Virginia threaten the public peace, the democratic governor of that state sends up a wail of distress and an earnest appeal for help from the general government. He wants the President to march an army right into the state, perfectly regardless of state rights and democratic antecedents. But how was it when the murderous White Leagues were terrorizing over the people of Louisiana, and Gov. Kellogg asked the President to station a few companies of Federal troops in New Orleans? The governor of West Virginia, in common with democrats everywhere, denounced the action of the governor as cowardly, and the President as a usurper and tyrant. Verily, these democrats are not noted for their consistency.

THE states of Pennsylvania and New Jersey and Maryland have laws making it a felony for men engaged in strikes to do any act endangering commercial interests. Of course, this indicates the stoppage of trains and interference with railroad traffic. Under these laws the ringleaders in the recent riotous demonstrations are clearly liable, and should be arrested and punished.

IT is to be hoped that Tilden, when he reaches England, will have the good sense not to exhibit his "sore-head" to the English people, and indulge in complaints about his treatment as a presidential candidate. He had better hunt up Tommy Hendricks, and the two can travel as "Innocents Abroad."

"MATTOON" ON THE JUDGESHIP.

MATTOON, July 23d.

EDS. REPUBLICAN—Your esteemed fellow townsman and honored fellow citizen, Hon. Wm. E. Nelson, has been in our midst some two or three days, renewing his already large circle of acquaintances and personal friends in this part of the 4th judicial circuit.

His unpretending, frank and open manner prepossesses all who meet him, It is due to him to say, *he is of the people*; he is the man *for* the people. He seems endowed with a magnetic power which draws men to him and attaches them to his interests, in earnest enthusiasm; and this is due to the fact of his sterling common sense, his simple, natural manliness, his urbane sociability and his preeminent fitness for the high office to which he aspires.

Tell his numerous friends in old Macon, that it is confidently believed and the opinion is publicly expressed that Coles county will give Mr. Nelson the largest vote ever given to any one man for any office. Our people are determined to make this election as it should be, *non-political*, and no effort will meet with the slightest countenance which seeks to arouse party prejudices in this choice of judge of the 4th circuit. This not only cannot succeed, but will be met with a rebuke which will not soon be forgotten.

Without casting the slightest reflection upon the honorable gentleman opposed to Mr. Nelson in this contest, we would say, the thoroughness of Mr. Nelson as a lawyer, his ripe experience, his sound judgment, his natural firmness and honesty of purpose, his unswerving integrity of character, and his perfect courtesy render him peculiarly fitted for the high position of judge of this circuit. To this he will be elected, to say "elected" does not tell the whole story; he will be elected by an overwhelming majority; a vote such as no one man ever received in the territory comprising the 4th judicial circuit.

Let it be distinctly understood by every voter that there is and will be no politics in this election, that the choice should be for the man fitted to fill the position.

Let every voter be at the polls on election day. MATTOON.

GOOD may come out of evil, and the great strike, with its attendant blood shed and terrorism, may prove to be not an unmixed evil if it leads to a better understanding between the railroads and their employes, and to the introduction of a fairer and honester basis of railroad management throughout the country. As to the violent aspects of the strike, there was and is but one position to take. Order must be preserved and law enforced at whatever cost. But when we go back of this and consider the causes which led to the strike, there are two sides to the case. It is an undeniable fact that the employes of most of the railroads have suffered severe hardships in the way of reduced wages, increased work and deferred pay. The public knows this, and if they had confined themselves to peaceable and lawful methods the public sympathy would have been with them. It is not the nature nor the amount of their demands that public opinion condemns, but their manner of enforcing it. So far as the merits of the case are concerned, public opinion seemed to be with the men rather than with the railroads, but public opinion will not countenance lawlessness. It is doubtless true that the railroad companies are poor and many of them are unable to pay the wages of their employes, but there is a very general belief that their poverty is largely the result of the cream of their earnings being skimmed by fast freight lines and sleeping car companies. It is an undoubted fact that these organizations are making money and paying large salaries and dividends at the expense of the railroads. A large proportion of the railroad officials of the country are stockholders in some of these fast freight lines, whose interests are entirely diverse from those of the roads. They are rings within rings, regular Credit Mobilier arrangements, by which the profits which ought to go to the railroads and their stockholders and employes are diverted and divided among a few. It is useless to deny this. It is true, and it constitutes one reason of the poverty of the railroads. It is evident there is a general reform demanded in the manner of operating the companies. These fast freight lines will have to be absorbed or they will absorb the railroads. These are questions which will force themselves on the attention of the railroad managers and will have to be met. There is a feeling in the public mind that the roads have been managed too much in the interest of the managers, and that with honest and fair management they might be able to pay their employes honest and fair wages.—*Ind. Journal.*

NEWARK, N. J., July 25.—The Delaware, Lackawanna and Western engineers have endeavored to run trains without hands. The 10:10 train from New York ran as far as here when the engineer stepped off and said he must have a fireman. The strikers formed a cordon about the engine to prevent volunteers stepping aboard, but the police guarded the volunteer who stepped into the cab, rang the bell, and the train dashed on. Brakemen of New Jersey Central freight and coal trains struck work at midnight. There is a strong police force at the Morris and Essex depot, and militia in the armory opposite.

DISBAND the army, of course! Everybody can see we have no use for troops.

TELEGRAPHIC

THE STRIKE!

It Grows Wider, but Loses Some of its Violence.

THE SITUATION AT PITTSBURG.

A Small Riot at Louisville.

MATTERS AT BUFFALO.

The Anti-Chinese Movement at San Francisco.

EVANSVILLE, Ind., July 25.—To-night a mob assembled at the St. Louis & Southeastern depot, and informed the officials that a mail car alone could start for Nashville, Tenn. At 9 o'clock the mail car and sleeper attempted to leave for Nashville, but the mob broke the couplings, and the company was compelled to comply with the wishes of the mob and send only the mail car. Similar attempt was made at 10 o'clock to prevent the night express for St. Louis from leaving. The train was backed down Ohio street for First when the engineer crowded on all steam and went by the depot at lightning speed and succeeded in getting the train off. Several of the mob barely escaped being run over.

BUFFALO, July 24.—The mayor has admonished all law-abiding citizens to keep within doors between 10 p. m. and 5 a. m. authorizing the arrests of all persons on public streets after the hour named, and that places of business be cosed after 10 p. m. Four hundred of the best citizens are doing patrol duty, thus leaving the police force free to cope with the mob. A crowd threatened to burn the East Buffalo depot, and broke some windows, but the police scattered them by a vigorous use of their locusts. Some commotion was caused by the burning of two freight cars by rioters.

SAN FRANCISCO, July 24—At the meeting of the workingmen, to-night, resolutions were adopted, one of which was for the appointment of a committee to devise some means for compelling the Central Pacific railroad authorities to discharge all Chinamen.

PHILADELPHIA, July 24—At West Philadelphia all passenger trains are going regularly on the main line and main division, and have re-established freight traffic between Philadelphia and New York.

PITTSBURG, PA, July 24.—Quiet reigns to-night, and there is very little danger that the mob will again show itself. A large force of militia is on duty, assisted by the Citizens' Corps and a large force of mounted police. Rioters are being arrested a score at a time, and sent to jail and the work house. They are escorted by soldiers, and allowed no chance to escape. Gov. Hartraft arrived from the West this evening, and is now in consultation with the committee of safety and prominent citizens. Large numbers of special police have been sworn in, and are patrolling every part of the city. Railroad business is still suspended, all efforts to compromise having thus far failed. The city is suffering greatly on account of the blockade. The stock of provisions is running low, and a supply must soon be obtained somehow. Another conference will be held to-morrow, when it is expected the trouble will be settled. It is reported the Pennsylvania Road will not rebuild the depot and other buildings destroyed. The Steam Elevator Company has also concluded not to rebuild.

FORT WAYNE, July 24 —The firemen, brakemen and switchmen on the Wabash railway finally decided, at 2 o'clock this morning, to strike at 3 this afternoon, unless wages were restored to rates of 1874 by that time. Manager Hopkins refused to comply with the demands of the men, and no trains will be moved after 3 o'clock. The shops of this company here, employing 400 men, will close this afternoon.

The Wabash train men have just received a dispatch from Manager Hopkins, asking the men to send a committee to Toledo to consult with him. Superintendent Wade has provided a special train to take them to Toledo at 2 o'clock. The strike will probably be postponed until they are heard from.

TOLEDO, July 24.—The trainmen on the Wabash railway have made a demand for an increase in wages, to which no reply has yet been made. They have not joined the strike, but will do so if their demand is not complied with, Passenger trains are still running on the Canada Southern. Extra trains were made up and run west from here on the Lake Shore road. At a meeting of trainmen held last night, about 500 persons being in attendance, resolutions similar in character to those passed at like meetings in other cities were adopted; also one requesting the mayor to close all saloons until the strike was over. Another meeting is called for to night.

CHICAGO, July 24—11 p. m,—At this hour everything is quiet. The strikers have not been out this evening except as a few were present at a Communist meeting, held on Market square. This meeting was broken up about 10 o'clock by the police. One of the Communist orators, Parsons by name, has been arrested, together with a number of other riotous characters.

The military from the West will reach here sometime to-morrow; it is reported that a portion are already in the city.

A company of about 100 war veterans was organized to-night and armed with Springfield rifles.

J. S. Reynolds, commander of the the Grand Army of the Republic, today issued General Order No. 8, as follows:

First—All posts in the state are ordered to hold themselves in readiness to respond instantly to future orders from these headquarters.

Second—In case of orders to assemble each comrade will report to his post headquarters.

The arrangements for suppressing riot are complete, and no trouble is apprehended now.

SAN FRANCISCO, CAL, July 24 —The workingmen's meeting last night, numbered 10,000 and broke up at 10 o'clock without making any violent demonstration as a body. Afterwards several hundred banded together and proceeded to the Chinese quarters, where they set fire to a building, the occupants of which barely escaped. The mob prevented the firemen from working on the flames, and several other wash-houses were cleaned out. Having done all they would the police were allowed to claim a victory, and at an early hour this morning all was quiet. The militia remained under orders in their armories.

A Solace for the Aged.

In the decline of life, as the vigor of the system wanes, and infirmities attack it to which in early life it was a stranger, the use of a safe medicinal stimulant is highly advisable. Nothing, as experience shows, is so admirably adapted to the wants of old people as Hostetter's Stomach Bitters It is a real solace to the aged, and the best safeguard they can possibly use against the complaints to which they are peculiarly liable. It invigorates the body and cheers the mind, is pure, agreeable and effective. Rheumatism, lumbago and gout are more frequently developed in age than in youth or middle life. Hostetter's Bitters are an excellent remedy for those painful disorders, and also fortify the system against them. They never create undue excitement, are gentle in their action, and are infinitely purer than the unmedicated stimulants of commerce.

July 23 deod&w1w

BEWARE OF IMITATION!

Some parties here are palming off rebuilt and imitation machines for new and genuine Singers. Look out for them. I have exclusive control of Macon county for the genuine Singer Sewing Machines Please bear this in mind. GEO. P. BLUME,

June 6—d&w3m 26 Merchant-St.

Everybody Goes to MILLER'S Restaurant. |an3-dtf

For Kansas.—There will be an excursion over the Atchison, Topeka & Santa Fe Railroad, leaving Decatur August 8th. For particulars enquire of T. Bivans, over the post office, Decatur, Ill. |July20-d&wtd

The "Racemo" Napkin-holder is one of the nobby inventions of the age, and is coming into general use. Alex. F. Jennison sells them at his Jewelry Store, next door east of Millikin & Co.'s Bank. Price only 25 cents. Call and get one. July 18-d1w

For Rent—A good story and a half house, on North Water street, with seven rooms and summer kitchen. Apply at this office. |June 8 dtf

H. Mueller & Co.

Manufacturers and Dealers in

Breech and Muzzle Loading

SHOT GUNS,

Rifles, Revolvers, Powder, Shot,

—AND—

Sportsmens' Outfits!

Iron and Lead Pipes, also Hose, Belting and Packing; Iron and Brass Fittings,

GAS FIXTURES,

Expansion Rubber Button

CHAIN PUMPS,

Force Pumps, &c., &c.

All kinds of Repairing in Iron, steel or brass done on short notice, and warranted. |July 24-d6mo

EQUITABLE TRUST CO.!

MONEY

TO LOAN AT

8 PER CENT.

In Sums of $1,000 or Upward, for 5 years

Commissions, THREE PER CENT.

W. C. JOHNS, Agent,

July 26, 1877—w1y Decatur, Ills

SEE HOW CHEAP

—THE—

NEW SPRING GOODS

—ARE AT—

HAYS & BARTHOLOMEW'S.

Decatur, Ill., April 9, 1877—d&wtf

CLEARANCE SALE

—OF—

Summer Goods!

—AT—

S. EINSTEIN'S.

I AM NOW OFFERING MY ENTIRE STOCK OF SUMMER GOODS AT GREATLY REDUCED PRICES. COME AND SEE FOR YOURSELVES THE BARGAINS OFFERED.

DON'T FORGET THE PLACE--

NO. 21 NORTH WATER STREET.

Decatur, July 10, 1877—d&wtf

MANN'S REACTIONARY HEALTH LIFT.

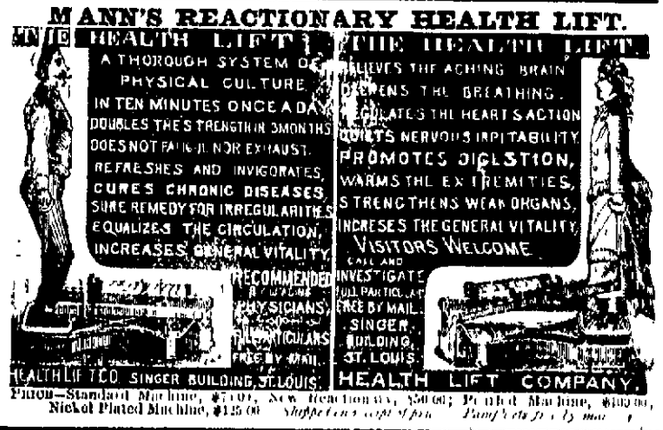

Price—Standard Machine, $7 00; New Reaction, $50 00; Period Machine, $100 00; Nickel Plated Machine, $125 00 *Shipped on receipt of price. Pamphlets free by mail.*

REVOLVER FREE Seven Shot Revolver with Box Cartridges. JAMES BOWN & SON, 136 and 138 Wood St., Pittsburg, Pa.

AGENTS *A Profitable Agreeable,* EASY, LIGHT, RESPECTABLE, HONORABLE and MONEY MAKING business is now ready, for smart agents, everywhere Address E. MANUFACTURING CO., Kendall Block, Chicago, Ill

FENCES New patterns of Iron and Wood for Yards, Parks, Churches, Cemeteries, etc. Liberal profits to active men or dealers; no agents. Send for Book of Styles Address J. C. GARDNER, 72 W. Washington St., Chicago.

SPECIAL The EUREKA NOTE BOOK, pocket size, for copying writing. No pen or ink. Peculiarly adapted for traveling salesmen, physicians, &c.—Sample sent on receipt of $1.00. Send for Circular Address D. WEBSTER, Box 51, Chicago.

Asphalt Paving

For SIDEWALKS, BASEMENTS, CELLARS, DRIVES, STABLE FLOORS, AREAS, BREWERIES, &c. The *Cheapest and Most Durable Pavement in the World* ASPHALT and Paving Material for sale. Orders promptly executed. Send for Estimates. Address

J. L. FULTON & CO., *174 LaSalle St., Chicago.*

July 5, 1877—d4w

FISCHER, LEAF & CO.,

MANUFACTURERS OF

Marbleized and Enameled

IRON MANTLES

With the Celebrated

Brecher Folding & Dumping Grate.

Also the Coal-Burning Cooking Stoves,

ARIZONA AND ALASKA.

PRICES LOW.

No. 101 West Jefferson street, LOUISVILLE, KENTUCKY.

Nov. 10, 1876—d&wtf

Master's Sale.

STATE OF ILLINOIS, Macon County, } ss

Macon County Circuit Court.

John A. Lehman vs. Patrick O'Mara, the Decatur Rolling Mill Company, and Ira Harris, Junior.

PUBLIC NOTICE IS HEREBY GIVEN, that in pursuance of a decretal order entered in the above entitled cause in said court at the May Term, A. D 1877, I, John A. Brown, Master in Chancery for said court, on;

Wednesday, the 8th day of August, A. D. 1877,

at the hour of two o'clock p. m. of said day, shall sell at public auction, to the highest bidder, for cash, at the west door of the Court House, in Decatur, in said county, the following described real estate situate in the county of Macon and State of Illinois, to-wit: Lot eight (8), in block four (4), in the 1st Rolling Mill Addition to the city of Decatur, county and State aforesaid, together with all and singular the tenements and hereditaments thereunto belonging. Said premises will be sold subject to redemption.

Decatur, Ill., July 17th, 1877.

JOHN A. BROWN, Master in Chancery for Macon county, Ill.

July 17—d3w

THE AGENCY

—OF—

ROGERS & MONTGOMERY

POWERS' BLOCK,

DECATUR, ILLS.,

Represents the best lines of

Fire & Life Insurance Companies

IN THE WORLD.

Assets Amount to $141,750,000.

Special attention also given to the

Real Estate Business,

BUYING, SELLING AND RENTING OF FARM AND CITY PROPERTY

Those wishing to buy or sell will find it to their interest to give them a call

Decatur, Ill., June 18, 1877—d&wtf

BUSINESS.

For the purpose of making a change in my business, I will

CLOSE OUT

My Entire Stock of

GROCERIES!

Wooden Ware, &c.,

at prices that will make it to the interest of every one to buy now.

Will also sell any or all of my

STORE FIXTURES

And Furniture,

at SPLENDID BARGAINS, to any parties in need of such articles.

Will make special inducements to parties who will RENT MY ROOMS and buy the Furniture and Fixtures, for the purpose of continuing the business, giving a credit of six and nine months to purchaser, and giving approved security. URGENT BUSINESS.

All parties indebted to me will please call for immediate settlement.

A. H. IMBODEN,

No. 21 South Main street

July 18, 1877—d1w w1m

Straw Millinery.

MRS. B. R. Van HOUTEN

WOULD RESPECTFULLY INFORM the citizens of Decatur and vicinity, that she is prepared to do

All Kinds of Straw Millinery

An experience of forty years assures her that she is entirely competent to *give perfect satisfaction* to those who may favor her with their patronage.

Residence—Cor. of West Main and Church streets, Decatur, Ill.

Decatur, July 17, 1877—d3mos

EAP

OODS

EW'S.

ALE

ds!

'S.

ENTIRE
GREAT-
E AND
E BAR-

E--

TREET.

LIFT.
LIFT

RAIN,
NG,
CTION
BILITY
ION,
TIES,
GANS,
FALITY

COMPANY

Machine, Shuttle,

ENCY

ONTGOMERY

BLOCK,

L S.,

st line of

ce Companies

ST.

$141,750,000.

given to the

Business,

D RENTING OF
ROPERTY

u will find it
en a call.
7.—d&wtf

ESS.

ding a change in

OUT

ock of

RIES!

ure, &c.,

t to the interior

of my

XTURES

ture,

S, to any parties

ments to parties
OMS and buy the
or the purpose of
giving a credit of
purchaser, and
I MEAN BUSI-

e will please call

BODEN,

Main street

linery.

HOUTEN

LY INFORM the
nd vicinity, that

w Millinery

ars assures her
otch to give per
o may favor her

West Main
Decatur, Ill.
nos

The Daily Republican.

DECATUR, ILLINOIS:

Wednesday Evening, July 25.

ANNOUNCEMENT.

We are authorized to announce to the voters of the Fourth Judicial Circuit, composed of the counties of Vermillion, Edgar, Clark, Coles, Douglas, Champaign, Piatt, Moultrie and Macon, that the Hon. Wm. K. Nelson, of Decatur, is a candidate for election to the office of Judge of the Circuit Courts in said circuit, at the election to be held on the first Monday in August next.

We are authorized to announce to the voters of the Fourth Judicial Circuit, composed of the counties of Vermillion, Edgar, Clark, Coles, Douglas, Champaign, Piatt, Moultrie and Macon, that the Hon. Jacob W. Wilkin, of Marshall, Clark County, is a candidate for election to the office of Judge of the Circuit Courts in said circuit, at the election to be held on the first Monday in August next.

CITY DEPARTMENT.

..The street cars gather up a good many passengers from the different trains as they come in, and also take a good many from the square to the depot. Long may they wave.

..Take a look at those beautiful lambrequins at Abel & Locke's.

..For choice perfumery and toilet articles generally go to Armstrong's.

..A full line of pipes, cigar-holders, tobacco pouches and smokers' articles generally, at Birkett & Ballard's. Also the best cigars in the market.

..Choice meats, nice spring chickens and a full supply of fruits and vegetables, at C. W. Young's meat market, on Prairie street.

..The breakfast bacon at Niedermyer's, near the motnd

..Choice canned fruit of all varieties at Newell & Hammer's.

..Remember that Caldwell's hack meets all trains by day or night, and makes calls in any part of the city.

..H. Post has just received a fresh lot jewelry, clocks and watches, to which he invites special attention, as he will sell lower than any other house in the state.

..B. F. Taylor still runs his hack line for the accommodation of the public, and will call for and deliver passengers in any part of the city. Leave orders at Armstrong's.

..Abel & Locke are prepared to sell the best of carpet at prices which defy competition. Call and prove it.

..For a nobby livery rig go to the stable of the Laux Brothers, just south of the St. Nicholas hotel.

..The mayor has appointed eight special policemen to provide against disorder during the continuance of the excitement attendent upon the railroad strike.

..As will be seen in another place the mayor has issued proclamations to-day closing the saloons and also admonishing citizens not to gather at the depot or other public places where crowds are liable to congregate to discuss the all-absorbing question of the day. Both proclamations are wise and well-timed and we trust that their requirements will be strictly regarded.

Mr. Norman Falling, of Macon, returned to day from a trip through Kansas and Nebraska. He speaks well of crops in that region. Mr. F. has our thanks for late Atchison and St. Joseph papers.

The Funeral of Mr. Jacob Leiby.—The funeral of Mr. Jacob Leiby was largely attended yesterday, and the services by Rev. Mr. Prestley were deeply impressive. At the conclusion of the ceremonies at the residence, the body was taken to Greenwood Cemetery for interment.

Mr. Leiby was for many years a prominent business man, who always evinced the most rigid integrity in all his dealings, and the respect in which he was held by his fellow citizens, was attested by the large number who followed him to his grave.

The Fire Alarm.—About one o'clock to-day the tap of Neptune Hose Co.'s bell notified the people that a fire had started in the north part of town. The other fire companies quickly corresponded to the alarm and there was a general rush of the boys in a northerly direction. The fire proved to be in the house on Water street just north of Reome's grocery, occupied by Mr. Frank Falconer. It took fire in the roof where the kitchen chimney passes through. The roof was somewhat damaged, but not more than a hundred dollars. The house is at present the property of the Caldwell Brothers.

Lost—From my delivery wagon, a large new wagon umbrella, of gray color. A suitable reward will be paid for its return to my place, on East Main street. FRED. KUNY.
July 25 d2t*

All intelligent physicians agree in this, that exercise is the best defense against disease, and the most valuable adjunct in the cure of disease. Secure daily exercise by using MANN'S REACTIONARY HEALTH-LIFT.

Mosquito Covers, for beds, all styles and prices, at ASHBY'S.
July 13—d2w w3w

Pocket Books, of every description, at "Our Drug Store," cheaper than ever.

Go to E. B. Pratt's, 37 North Church street, for your groceries, glass and queensware. [apr30 d&w3m

Ladies, you can get spring shoes, at greatly reduced prices, at
May 30 d&wtf BARKER & BAKER'S.

Good Driving Horses, perfectly safe for the ladies, with two of the finest phaetons in the State, at Caldwell Bros.' Eclipse Stables [May 29 dtf

Explanation.—We were not a little surprised to learn last evening that a humorous article which appeared in our columns yesterday under the head of "Workingmen in Council," was taken by many to be a serious article, and calculated as such to increase the excitement which had already prevailed in regard to strikes. Now, by way of explanation, we have only to say that the article in question referred to several very worthy and excellent citizens who have the good fortune to be in comparatively independent circumstances, and have considerable leisure time, and who frequently, on pleasant summer mornings, get together at the west door of the county offices and discuss such matters as the members of the company may suggest; and we supposed that the tenor of the article, the phraseology used and the statements made, would suggest to any mind that it was designed as a mere joke upon the gentlemen named, and especially so, as similar reference had been made to the same parties in our columns several times before both this season and in previous years. We make this explanation to counteract any wrong impression that the article may have left upon any mind, though we confess that it seems to us very much like drawing on canvas the picture of a horse, and then for fear that it may be taken for a tiger or some other ferocious beast, writing under the figure in large capitals, "This is a horse."

The Sand-Haulers Strike at an End.—The strike of the sand-haulers assumed various phases in the course of the day yesterday, and reports were as numerous as the men on the streets. These reports were, of course, many of them contradictory and unreliable. A few teams kept hauling throughout the day, and were not particularly annoyed by those who refused to haul. The occurrences of the day were, in the main, chronicled in yesterday's issue, and need not be repeated to-day. In the evening quite a large crowd gathered on the old square, where they were addressed in the interest of the strikers by some of their number. There seemed to be no disposition to resort to any violence, and while the meeting was under headway Mr. Goldstein, the contractor for the work on Eldorado street, made his appearance and announced that all who desired to do so could go to work this morning at 50 cents per yard. This seemed to be satisfactory to all parties, and the crowd dispersed.

Stealing a Bird.—Dr. A. J. Stoner has a very accomplished mocking bird, upon which he places a high value.—Yesterday the bird-cage, with its precious contents, was hung outside the door of the house as usual, and when the Doctor and his wife started from home to attend the funeral of Mr. Leiby the bird was singing as gaily as ever.—Upon their return, however, the songster was gone, and everything indicated that he had been helped away by human hands. A search was at once instituted by the Doctor, who finally found his pet at the Franklin House, locked up in the baggage room. Inquiries made of "Dutch Mary," the well-known landlady of the house, revealed the fact that she had paid a boy twenty-five cents for the bird. That was her story, but who the boy was she did not seem to know.

Watch Against Sickness.—There are several cases of diptheria in town, and we learn that one case threatens to terminate fatally. Parents will do well to guard against their children taking sudden cold, which they are really more liable to do in hot weather than in cold. The time is also at hand when the various forms of summer complaint are apt to prevail, both among children and adults, and these, too, are often induced by sudden cold, as well as by improper diet. Caution is the price of exemption from these complaints, and people cannot be too vigilant and watchful in guarding against sickness. Preventives are better and much pleasanter to use than remedies, and also much less expensive.

PERSONAL MENTION.

Mrs. Light, the balloonist, is in town getting ready for her ascension on Saturday evening next. The time and place will be designated in due time, and there will doubtless be a large number of people in the city to witness the ascension.

Phaetons for the Ladies, Fine Horses, perfectly safe, at Caldwell Bros.' Eclipse Stables [May 29 dtf

The Cheapest Hamburg Embroideries yet Offered, just received by LINN & SCRUGGS.
March 10 d&wtf

Leave Orders at Wood's for Ice Cream. He uses nothing but *pure cream*.
July 10—dtf

Patents procured by L. P. Graham, at 86 West Wood street. [July 31 d1y

Mme. Demorest's Spring and Summer Patterns just received at Linn & Scrugg's. Call fo catalogue. March 15 tf

Attention, Young Men!—Those who have signed the paper for the organization of a military company in Decatur, will meet at Goodman's hall on Friday evening at 8 o'clock, sharp, for the purpose of organization.

Engine for Sale.—A six-horse power engine, in perfect order, for sale cheap. An excellent opportunity to obtain a bargain. Apply to Chambers, Bering & Quinlan. [July24-d&w1m

THE RAILROAD STRIKE AT DECATUR.

As was intimated in our issue of yesterday, the railroad strike reached this place yesterday afternoon, and a meeting was held for consultation at some place in the vicinity of the depot. On some of the night trains a few members from other points who are prominent in the movement came to the city, but who they are or from whence they came, no one seemed to know.

This morning the accommodation train on the I., D. & S road intended to start a few hours ahead of time so as to take their freight through, but found when ready to start that the water had been let out of their boiler, and they were not allowed to take more.

The Pekin accommodation, which takes freight, was also held. No freight is moving from the city on any of the roads to-day.

The accommodation on the Central road, which passes here going south about half-past 10 in the morning, had on board several carloads of cattle billed for Assumption. These were allowed to proceed to their destination, but orders have been given by the strikers to start no more stock from any point. Crowds were gathered at the depot all the forenoon waiting to see what the next move will be.

About 11 o'clock Mayor Chambers visited the depot and had a consultation with some of the leaders, who read to him the regulations by which the strikers are governed, and assured his Honor that they should use all diligence to prevent the destruction of property, and to maintain order and sobriety among their own members.

The Pekin mail train, due here at 11 o'clock, was abandoned at the option of the company, and did not come in.

The trains on the Wabash, both east and west, came in and went out as usual, though it seems to be the opinion that the passenger trains will finally become involved; and the feeling seemed to be quite general at the depot at noon, that no more passenger trains would be allowed to pass here after one o'clock to-day. Everybody seemed to be on the tip-toe of anxiety to know what was coming next, but the future of the strike, as Dundreary says, "is what no fellow can find out." To write all the rumors heard by our reporter would fill a good-sized newspaper.—Above are given all the facts that have come to the surface in regard to the strike here, together with such rumors as seem to be well founded.

It may not be amiss to speak of the efficiency of Mayor Chambers in connection with both this and the sand-haulers' strike, and of his prompt adoption of measures to preserve the peace of the city and prevent an outbreak of any kind. We hope that by to-morrow the skies may brighten and the worst of the strike be over.

MAYOR'S PROCLAMATION.

MAYOR'S OFFICE, CITY OF DECATUR, July 25, 1877.

WHEREAS, There is now considerable excitement all over the country concerning the strikes now prevailing, and which have been inaugurated in this city, it has been deemed necessary and proper, in order to as far as possible allay and prevent all undue excitement, to withdraw all intoxicating liquors from the reach of persons liable to engage in demonstrations of disorder,

Therefore, I, William B. Chambers, Mayor of said city, request all saloon keepers in said city to close their respective places of business and refrain from selling or giving away intoxicating liquors until further notice.

WILLIAM B. CHAMBERS, Mayor.

TO WATER-TAKERS.

Owing to the stoppage of freight trains on the various railroads, and the uncertainty as to when shipments will be resumed, the supply of coal in the city may run low. It is therefore particularly requested that water-takers use all the economy possible—wasting no water unnecessarily.

W. B. CHAMBERS, Mayor.

MAYOR'S PROCLAMATION.

MAYOR'S OFFICE, DECATUR, ILL., July 25, 1877.

WHEREAS, Great danger exists of increasing the excitement incident upon the strikes now inaugurated, and,

WHEREAS, A congregation of people at any point affords an opportunity for the making of remarks calculated to increase the excitement already existing particularly if such gatherings are in the vicinity where such strikes are in progress. It is therefore deemed advisable for the best interests of the city, and the peace and quiet of the citizens, that all gatherings of persons in the neighborhood of the depots should be discouraged.

Therefore, I, William B. Chambers, Mayor of the said City of Decatur, do hereby proclaim that no gathering of citizens or others shall be permitted in the vicinity of the railroad depots. And all good citizens are hereby requested to refrain from taking part in such gatherings, and from visiting the railroad depots except upon business, to the end that all undue excitement may be suppressed and peace preserved.

WILLIAM B. CHAMBERS, Mayor.

Attention, Boys!—Meeting to morrow (Tuesday) evening at 7 o'clock, at my hall. A. GOODMAN.

Now is the Time to buy Ladies' Linen Suits and Basques cheap, as will be seen by the new advertisement of Linn & Scruggs.

LIST OF LETTERS

Remaining in the Post Office at Decatur, Macon county, Ill., uncalled for July 25th, 1877.

Bear Becca	Morton Amanda
Bond Lewis	Melton E S
Brown R B	Mayall John
Cox Malinda	Miller Ruth
Dukes Wm (2)	Malley Richard
Eaton J E	Parker D D
Edwards R F	Reeme Will K
French Geo F	Seaton Frank
Gardner John T	Smart Belle
Gilpin L S D (2)	Smith Susan
Higans Fred	Turr Joseph W
Hunter S nthia	Toles Alfred
Holmes Thos	Vandenburg Andrew
Johnson M	Welch Birdie
King Lizzie	Worth James W
Lane Wm W	Walker Nellie
FOREIGN.	
Loh Emil	Carson Samuel

GIVE US YOUR NAMES.

We wish to obtain the name and address of every lady who purchases goods in Decatur, and for that purpose have opened a Business Register for their signatures; and as an inducement to those who will favor us with their names we shall offer five prizes, as follows

1st prize, 25 yards Best Black Silk, at $3.00 per yard.

2d prize, 25 yards Best Ingrain Carpet, at $1 00 per yard.

3d prize, Best Cloth Cloak, at $20.

4th prize, 15 yards Best Black Cashmere, at $1.00 per yard.

5th prize, Best Corset and Kid Gloves we have.

The prizes will be put on exhibition during the month of September; the drawing to take place the first of January next.

The prizes will be distributed under the direction of such persons as will insure justice and satisfaction to all. Every lady who has her name on our register will have one chance.

LINN & SCRUGGS.
June 30 d&wtf

THE AMERICAN PEOPLE.

No people in the world suffer as much with Dyspepsia as Americans. Although years of experience in medicine had failed to accomplish a certain and sure remedy for this disease and its effects, such as Sour Stomach, Heart-burn, Water-brash, Sick Headache, Costiveness, palpitation of the heart, Liver Complaint, coming up of the food, low spirits, general debility, etc., yet since the introduction of Green's August Flower we believe there is no case of Dyspepsia that cannot be immediately relieved. 30,000 dozen sold last year without one case of failure reported. Go to your druggists, A. J. Stoner, B. F Gue & Son and Theo. Hildebrandt, and get a sample bottle for 10 cents and try it. Two doses will relieve you. Regular size 75 cents. may1d&w1y1

Think for Yourself.

Thousands lead miserable lives, suffering from dyspepsia, a disordered stomach and liver, producing biliousness, heartburn, costiveness, weakness, irregular appetite, low spirits, raising food after eating, and often ending in fatal attacks of fever. They know they are sick, yet get little sympathy. The unfailing remedy, which is yearly restoring thousands is DaCosta's Radical Cure. Sold by A. J. Stoner, Decatur, Ills.

A 25c bottle will convince you of its merits. Don't delay another hour after reading this, but go and get a bottle, and your relief is as certain as you live. Will you do it or will you continue to suffer Think for yourself.

Prof. Parker's Pleasant Worm Syrup is perfectly safe and extremely palatable. No physic required. Costs 25 cents. Try it.
July 1 d&w1m

Hemp Carpets reduced from 15 cents to 12½ per yard, at
May 15-dtf LINN & SCRUGGS.

Wanted—A few day boarders, at the corner of West Main and Church Sts.
MRS. B. R. VAN HOUTEN.
July 1'—d1w

Organs to rent, by C. B. Prescott Office at Hand's book store, first door west of the post office.
June 30—dtf.

Attention, Boys!—Meeting Saturday evening, July 21st, at 7 o'clock, prompt, at my Hall. A. GOODMAN.
July 20 d2

Dry Goods and Millinery will be closed out at Great Bargains, in order to make arrangements for Fall Trade, at THEO. A. GEHRMANN'S.
July14d2w

Immense Stock of gents' shoes, just received at Barber & Baker's. They will sell you good shoes for less money than they have ever been sold in this city before. [May 30 d&wtf

DECATUR MARKET REPORT.

DECATUR, July 23, 1877.

RETAIL.	
Lard, per pound	15
Ham, " "	18@15
Shoulder "	10
Potatoes, per bushel	50
Onions, per peck	30
Apples, "	40
Blackberries, per box	15
Green peas, " peck	40
String beans " "	25
Green Corn, per dozen	10
New Beets, " bunch	05
Cucumbers, per dozen	15
Radishes, " "	05
Turnips, per peck	25
Tomatoes, per dozen	25
Chickens, each	25
Cabbage, per head	10@15
Cider, per gallon	40
Vinegar, " "	30
Eggs, " dozen	10
Butter packed, per pound	20
" fresh, " "	15@20
FLOUR—white wheat, ₩ hundred	4.50
" red " "	4 00
" superfine, "	2.50
" middlings, "	1.90
CORN MEAL—₩ bushel	70
RYE—₩ bushel	150
CORN—₩ bushel	40@50
" shelled, per bush	50
HAY—Timothy, ₩ ton	8 00@9.00
OATS—₩ bushel	30
WHOLESALE.	
WHEAT—Best white, per bushel	1.50
" " red, " "	1.25
CORN—per bushel	38
OATS—" "	25
BUTTER—₩ ℔	10@15
EGGS—per doz	8
LARD—₩ ℔	13
BACON—Sides	13
HAMS—sugar-cured	12½
SHOULDERS—per ℔	8@10
HOGS—Live, per hundred	$4@4.50
CATTLE—" " ₩	4.75
POTATOES—per bushel	35
PEACHES—Dried, per ℔	05

M. GOLDBURG

NO 8.

Merchant Street,

(OLD SQUARE)

Decatur, : : Illinois,

Is receiving almost daily, from the Largest Importing House in New York,

Berlin Zephyrs!

CANVAS,

PERFORATED CARD-BOARDS,

PATTERNS,

And everything in the line of

Crochetting and Embroidering,

By which he is enabled to keep the best assorted stock in that line also.

Germantown Wool and Burlap Canvas.

In addition to the above, he keeps the best assortment of

CORSETS

Mrs. Moody's Abdominal Corset,

AND

FRENCH & DOMESTIC CORSETS

which are sold very cheap

FANCY GOODS,

NOTIONS.

Ladies' White Underwear

AND

LINEN DRESSES,

All of which is sold cheaper than any lady can buy the material for. A good stock of

HOSIERY & GLOVES

A Splendid Kid, which is sold at 75 cents. Hamburg Edgings, from 3 cents upward.

A fine stock of

Fans, Parasols,

JEWELRY,

LACE BIBS, RUCHES, TIES, HANDKERCHIEFS, COLLARS and CUFFS,

and everything in his line of goods is sold at the Lowest Prices.

Panniers and Bustles.

A Large Stock on hand and made to order.

GIVE HIM A CALL, AT

No. 8 Merchant Street,

M. GOLDBURG.

May 22, 1877—d3mos

AT COST!

We Will Close Out

Our Entire Stock of

LADIES' LINEN SUITS

AND

OVERSKIRTS AND BASQUES,

AT COST.

LINN & SCRUGGS

Decatur, July 16, 1877—d&wtf

L. L. FERRISS

Is Exclusive Agent in Decatur for the following Celebrated Brands of

BOOTS AND SHOES!

ONE PRICE. ONE PRICE. ONE PRICE. NOT ANY Hamburg, nor Shoddy

Burt's Gent's and Ladies' fine Boots and Shoes, New York City.
Reed & Weaver's Ladies' and Misses' Shoes and Slippers, Rochester, N. Y.
J. H. & P. Byron's Gents, Ladies' and Misses' fine Shoes, Rochester, N. Y.
Gray Bros.' Gents, Ladies' and Misses' fine Shoes, Syracuse, N. Y.
Thomas Feary & Sons' Misses' and Children's Shoes, Albany, "
P. Cox's Boys' and Youth's Shoes, Rochester, N. Y.
Samuel Dunbarr's Boys, Youth's and Children's Shoes, Philadelphia, Pa.
H. & J. M. Walker's Boots, Worcester, Mass.
L. Falley & Co.'s " Lafayette, Ind.
M. Selz & Co.'s " Chicago.
Fifty other makes of cheaper grades.

LUTHER L. FERRISS,
(SUCCESSOR TO POWERS, FERRISS & CO.)
At the Old Stand, No. 18 East Main St.
July 18, 1877—d&wtf

J. H. LEWIS & CO.

ARE OFFERING

French, China, Tea & Dinner Sets

At Less Prices than Ever.

Decorated Dinner and Tea Sets in Parisian Porcelain; very desirable goods at reasonable prices.

Several new and handsome patterns of Dinner and Tea Ware, in iron stone china.

The largest stock of Croquet in the city at prices low enough to please almost any one.

Also, Parisian Porcelain Ware in white, either in full or partial sets.

FOR RENT.

A fine front room, suitable for office or sleeping purposes, directly over our store and overlooking the Park.

FOR SALE.

No. 1 BLACK WALNUT OFFICE DESK, with seven drawers and place for books. In first-class order.

J. H. LEWIS & CO.,
Opera House Block.
Decatur, July 11, 1877—dtf

WHITE SOAP

For the Laundry or Toilet is EQUAL to White Castile Soap, for it is made of PURE VEGETABLE OILS, and by the same process, which retains all the natural healing qualities of the oils. It costs SO MUCH LESS than the imported article that it is rapidly coming into general household use. The use of Common Soaps is condemned by Physicians as liable to produce skin diseases. The PURITY of the White Soap renders its use perfectly harmless. Made only by PROCTER & GAMBLE, Cincinnati. Sold by all wholesale and retail grocers.

Hams, Shoulders, Bacon, pickled pork, canned and dried beef, by the pound or slice, at 37 North Church-st.
April 30—d&w3m E. B. PRATT.

The Handsomest and Cheapest
BLACK SILKS
ever opened in Decatur, at
April 7-dtf LINN & SCRUGGS'.

A Large Lot of new prints, at 6¼ cents, at Linn & Scrugg'.
Dec 12 d&wt

S. Einstein is offering his Dress Goods at astonishingly low prices.
July 10—d1w

The Patent Comfort Corsets, for ladies and children, Bortrees' Adjustable Duplex Corset, Madam Foy's Skirt Supporter Corsets, Moody's Abdominal Corsets, Glove Fitting Corsets, the Hundred Bone Corsets, for misses and young ladies, together with the largest and best assortment of French corsets in the city, very cheap at
dtf LINN & SCRUGGS.

RIBBONS Great Bargains—Only 15 and 20 cents—worth 25c to $1.00 per yard.
March 31 d&wtf LINN & SCRUGGS.

Wanted, fifty boys, from thirteen to sixteen years old, forthwith, by the undersigned. PROF. A. GOODMAN.
July 14—d6d

BOTTLED BEER
AND ALE
For Private Families.

THE undersigned would respectfully inform his patrons and the public that he has enlarged his bottling works, and is now prepared to furnish and deliver to private families in any part of the city the following bottled goods at the lowest market prices:

Best Lager Beer, in pint and quart bottles.
Best Milwaukee Export Beer, in pints and quarts.
Best Cleveland Champagne Ale, in pints and quarts.
Best XXX Toledo Porter, in quarts.
Best Ohio Rectified Cider (pure juice) in quarts.
Best Soda and Seltzer's Water always on hand.

Fountain Charging a Specialty.

Orders by mail from the city or country promptly attended to.

FRED. KUNY, Prop'r
Decatur Bottling Works, Corner Jackson and East Main streets.
P. O. Box 428. apr9-d&w3m

The very best Sewing Machine Caster for $3.00, at the Singer Office.
June 6—d&w3m

Everything for the Sewing Machine, at the Singer Office.
June 6—d&w3m

Plenty of Good Butter, at
July 23—d4d E. B. PRATT'S

The Daily Republican.

WABASH

FAST MAIL ROUTE

Now centre's and operates the following Lines:

Toledo to St. Louis.....631 *Miles*
Toledo to Hannibal.....[illegible] *miles*
Toledo to Quincy.....471 *Miles*
Toledo to Keokuk.....489 *Miles*

Connections are made at

Saint Louis, Hannibal, Quincy and Keokuk,

To and from all Points in

Illinois, Missouri, Arkansas, Kansas, Texas, Nebraska, Colorado and California,

And forming the Leading Through Line between the Missouri and Mississippi Valleys and New York, Boston, and all other points in New England, enabling passengers who travel by this

"WABASH FAST LINE"

to reach the principal cities in the East and West many hours in advance of other lines. No change of cars between Cleveland and St. Joseph and Atchison (310 miles), and between Toledo and Kansas City (700 miles).

All Express Trains of this Line are fully equipped with Pullman's Palace Sleeping Cars, Westinghouse's Lately Improved Air Brake, and Miller's Platform and Coupler, rendering a serious accident almost impossible.

Departures of Trains at Decatur Station:

MAIN LINE:

GOING WEST:

No. 1 Through Express		1 10 a m
" 3 Fast Line		1 40 a. m
" 5 Fast Mail		12 20 p. m

GOING EAST:

No. 2 Lightning Express	10 15 p. m	
" 4 Atlantic "	11 50 a. m	
" 6 Accommodation	4 15 p. m	

☞ The following Freight trains will carry passengers with tickets:

Going east	10 15 a. m	9 25 p. m
Going west	2 30 p. m	

ST. LOUIS DIVISION:

DEPART:

No. 41 Through Express	1 15 a. m	
" 43 Through Express		12 [illegible] a. m
" 45 Fast Mail		12 15 p. m

ARRIVE:

No. 42 Lightning Express	10 30 p. m	
" 44 Atlantic "	11 25 a. m	
" 46 Accommodation	9 30 p. m	

R. ANDREWS, Gen'l Sup't, Toledo.
H. C. TOWNSEND, Gen'l Passenger and Ticket Agent, Toledo.
K. HARWOOD, Agent, Decatur.

THROUGH TIME BY THE

I. B. & W. ROUTE

EASTWARD.

STATIONS.	No.	No. 1.	No. 5.
L., B. & W. R. R.			
Lv Decatur			1 50 p m
Lv Monticello			4 00 "
Lv Champaign	5 45 a m	1 31 p m	11 55 "
At Danville	7 15 "	3 05 "	1 15 a m
WABASH R. R.			
Lv Decatur		11 25 a m	10 45 p m
" Tolono		12 01 p m	11 21 p m
Ar Danville		2 02 p m	1 10 a m
I., B. & W. R. R.			
Lv Danville	7 15 a m	3 05 p m	1 25 a m
At Indianapolis	11 10 a m	6 00 p m	4 40 a m
Ar Cincinnati	1 00 p m	10 35 p m	8 45 a m
" Dayton	4 15 p m	11 43 p m	9 20 a m
" Columbus		12 15 a m	12 35 p m
" Zanesville		3 20 a m	3 12 p m
" Wheeling		7 35 a m	8 25 p m
" Washington	7 20 p m	9 07 p m	7 50 a m
" Baltimore	8 40 p m	7 35 p m	7 15 a m
" Pittsburg		7 50 a m	7 15 p m
" Harrisburg		3 55 p m	3 50 a m
" Philadelphia	1 10 a m	7 20 p m	7 35 a m
" New York	5 25 a m	10 15 p m	10 35 a m
" Crestline		4 20 a m	12 05 p m
" Cleveland		7 10 a m	2 30 p m
" Buffalo		1 05 p m	8 05 p m
" Boston		8 45 a m	2 40 p m
" Louisville	7 45 p m	11 10 p m	8 30 a m
" Nashville		8 20 a m	7 30 p m

Train No. 5 via the Wabash R'y will leave Decatur daily, except Saturday. All other trains daily, except Sunday.

Reclining Chair Sleeping Cars with State Rooms are run on No. 2 from Champaign to Indianapolis, and on No. 6 from Champaign and Danville to Cincinnati via Hamilton.

GEO. E. WRIGHT, Receiver.
JNO. W. BROWN, General Passenger and Ticket Agent, Indianapolis Ind.
For through tickets and further information, address M. MORRISON, Agent, Decatur, Ill.

ILLINOIS MIDLAND R'Y.

On and after Monday, March 12th, trains will arrive and leave as follows:

ARRIVE AT DECATUR.

FROM THE EAST.

Fast Line and Mail	11 50 a m
Through Freight and Accom'tion	2 30 a m

FROM THE WEST.

Fast Line and Mail	10 35 a m
Through Freight and Accom'tion	12 00 p m

LEAVE DECATUR.

DEPART WEST.

Fast Line and Mail	12 15 p m
Freight and Accommodation	3 25 a m

DEPART EAST.

Fast Line and Mail	10 35 a m
Through Freight and Accom'tion	7 00 a m

Sleeping Cars at Terre Haute through to Cincinnati, New York and Philadelphia.
E. J. REES, General Manager, Paris, Ill.
D. M. KENDRICK, General Ticket Agent Paris, Ills.
J. F. REDFIELD, Freight Agent, Decatur

PEKIN, LINCOLN & DECATUR R. R.

DEPART:

Express	7 30 a. m
Mail	3 00 p. m

ARRIVE:

Express	10 20 p. m
Mail	11 00 a. m

J. H. COOK, General Manager.
K. HARWOOD, Agent.

INDIANAPOLIS, DECATUR AND SPRINGFIELD R'Y.

ON AND AFTER MONDAY, MAY 21, 1877 trains will depart from and arrive at Decatur, daily, except Sunday, as follows:

GOING EAST.

Accommodation leaves Decatur at 7 00 a m
Passenger leaves Decatur at.. .... 1 30 p m

ARRIVE FROM EAST.

Accommodation arrives Decatur at 7 30 p m
Passenger arrives at Decatur at.... 11 40 a m

This is the best and quickest route between Decatur and Chicago via Tuscola

Leaving Decatur at 7:00 a. m., arriving at Chicago at 5:30 p. m.

Leaving Chicago at 8:40 a. m., arriving at Decatur at 5:30 p. m

This line also makes close connections for Lovington, Sullivan, Mattoon, Paris and Terre Haute.

GENERAL OFFICERS, TUSCOLA, ILL.

H. C. MOORE, Chief Engineer and Supt.
C. V. LEWIS, Gen'l Freight & Ticket Ag't.
D. H. FITCH, Train Master and Sup't Tel.
GEORGE E. LAKY, Ticket Agent, Decatur, Ill.

NOTICE.

THERE WILL BE A MEETING OF THE stockholders of the Niantic Stock Company at 2 p. m., on Saturday, August 11th, 1877, in Odd-Fellows' Hall, Niantic, Ill., for the purpose of increasing the capital stock.

THOMAS ACOM,
GEORGE WREE,
SHELDON PARKS.

July 19—wtd

$12 a day at home. Agents wanted.—Outfit and terms free. TRUE & CO, Augusta, Maine. (mar. 8, '76—d&wly)

TRUSTEE'S SALE.

WHEREAS, Charles Berger did, upon the 7th day of August, A. D. 1874, execute to the Savings Fund, Building and Loan Association of Decatur, Illinois, one certain obligation acknowledging himself indebted to said association in the sum of one thousand dollars, money loaned him under the charter and by-laws of said association upon account of ten shares of capital stock of the association owned by him, and did bind himself, his heirs and assigns, to pay to said association the sum of five dollars monthly dues upon said shares of stock, and also the sum of seven and 86-100 dollars interest at the rate of nine per cent. per annum upon said loan, both on the fourth Thursday of each and every month thereafter until the said loan shall have been liquidated under the charter and by-laws of said association; and did also expressly provide, that in the event of the default in the payment of the monthly installment of dues and interest as aforesaid for the period of six months, then, and in such case, the whole principal debt at the option of said association should become due and payable, and the payment of the same and all interest thereon, as well as any dues upon said shares of stock then unpaid, together with the fines imposed under the law of said association, might be enforced and recovered at once;

And whereas, the said Charles Berger being joined therein by Johanna Berger, his wife, for the better securing of the said obligation in consideration thereof, and of other considerations therein, did upon the same day, execute, acknowledge and deliver to the undersigned as trustee a certain deed of trust, releasing and waiving all rights under and by virtue of the Homestead Laws of Illinois to the following described property, situate in the county of Macon and State of Illinois, to-wit Lot two (2), of Hayes' resurvey of outlot two (2), in block one (1), of William Martin's second addition of outlots to the city of Decatur, as platted and recorded in book 59, on page 467 of the records of Macon county, Illinois; and it is expressly provided in said deed that in the event of any default by said Charles Berger upon his obligation aforesaid as therein stipulated; and, in further event, that said association, by its president or secretary, shall make application for proceedings under this trust, it should be lawful for said trustee, after publishing notice for the sale of said premises in some newspaper published in the city of Decatur, in the county of Macon and State of Illinois, for the term of four weeks prior to the day of such sale to sell the said premises, together with the right of homestead and all the right and equity of redemption of said first party at public auction at the time and place specified in said notice of sale to the highest bidder for cash; which sale might be adjourned from time to time as shall be deemed expedient by said trustee, his attorney or successor in trust, by public proclamation or otherwise, and to make, execute and deliver to the purchaser or purchasers thereof a deed or deeds for the premises sold, and out of the proceeds of said sale, after first paying commissions and costs incurred in advertising and selling said premises and all other expenses of this trust, including all money advanced for taxes and insurance on said premises, with interest thereon at ten per cent. per annum, shall pay the full amount of the principal dues, interest and fines named in said obligation remaining unpaid at the time of such sale to the legal holder or holders thereof;

And whereas, default in the payment of the monthly installment of dues and interest as aforesaid for the period of six months has occurred; and the said association has chosen to declare the whole principal debt shall become due and payable immediately, and to enforce and recover at once the payment of said principal sum and all interest thereon as well as any dues upon said shares of stock unpaid; and whereas, said association, by its secretary, has made application for proceedings under this trust;

Notice is hereby given, that in pursuance of said trust deed, and by virtue of the power and authority to me granted in and by the same, and by virtue of the statute of the State, I, the undersigned, will, on

Saturday, the 4th day of August, 1877,

at the door of the west entrance in the court house stairway, in the city of Decatur, in the county of Macon and State of Illinois, at ten o clock, in the forenoon, sell and dispose of the above described premises and all the right and equity of redemption of the said Charles Berger and Johanna Berger, their heirs and assigns therein, at public vendue for cash.

W. CORWIN JOHNS, Trustee.
Decatur, Ills., July 3, 1877—d4w

Trustee's Sale.

WHEREAS, James M. Hanks, unmarried, did, on the twenty-eighth day of February, A. D. 1873, convey to Martin P. Murphey, Trustee, the real estate hereinafter described; which deed of trust is recorded in the Recorder's office of Macon county, in book No. 35, page 313, and was made to secure the payment of one promissory note of said James M. Hanks, bearing even date therewith, payable to Joseph Michl, or order, for the sum of six hundred dollars, and due one year after date with interest at ten per cent per annum after maturity until paid;

And whereas, it is provided in said deed of trust that, if default be made in the payment of the principal of said note, or in the payment of the interest thereon, on the day or days whereon said principal or interest shall become due, it shall and may be lawful for said trustee, on application of the legal holder of said note, after publishing notice therefor in some newspaper published in the city of Decatur, in said Macon county, for thirty days, to sell said premises at auction, at the place hereinafter named, to the highest bidder, for cash, and to execute and deliver to the purchaser a deed for the premises sold;

And whereas, default has been made in payment of the principal and part of the interest of said note; and the legal holder of said note having requested said trustee to advertise and sell said premises under the power contained in said deed of trust, now, therefore, notice is hereby given that

On Saturday, the 28th day of July, A. D. 1877,

at 10 o'clock a m., at the door of the Court House, in the city of Decatur, Illinois, the undersigned trustee will sell at public auction to the highest bidder, for cash, the following described real estate, situate in the county of Macon and State of Illinois, to-wit: The undivided one-fourth interest in the north half of the southwest quarter of section No. fifteen (15), in township No. sixteen (16) north, range one (1) east of the third principal meridian, and all homestead and dower right and right and equity of redemption of said James M. Hanks therein, to pay said note and the interest thereon and the costs of this sale, as by said deed of trust is provided.

MARTIN P. MURPHEY, Trustee.
June 28, 1877—d4t

CHANCERY NOTICE.

STATE OF ILLINOIS, } ss
MACON COUNTY,

In the Circuit Court to the August Term, A. D. 1877.

Thomas H. Grady vs. William Grady—Foreclosure.

AFFIDAVIT that upon due and diligent inquiry the place of residence of William Grady, the party defendant in the above entitled cause cannot be ascertained, and that upon due and diligent inquiry he cannot be found, so that process cannot be served upon him, having been filed in the office of the clerk of the Circuit Court of Macon county. Notice is hereby given to the said William Grady that the above-named complainant heretofore filed his bill of complaint in said court on the chancery side thereof, and that a summons thereupon issued out of said court against the above-named defendant, returnable on the first day of the term of the Circuit Court of Macon county, to be held at the Court House in Decatur, in said Macon county, on the first Monday of August, 1877, as is by law required, and which suit is still pending in said court.

Now, therefore, unless you the said William Grady, defendant, shall be and appear before said court at the said next August term thereof, to be held at the Court House, in the city, county and state, aforesaid, on the said first Monday of August, A. D. 1877, and plead, answer or demur to complainant's bill of complaint, that the same, and the matters stated therein, will be taken as confessed and a decree entered against you according to the prayer of said bill.

E. McCLELLAN, Clerk.
MAXWELL & WALKER, Solicitors for Complainant.
Decatur, Ill., June 26, 1877—d4w

Administrator's Notice.

Estate of DANIEL AUNGST, deceased.

PUBLIC NOTICE is hereby given to all persons having claims and demands against the estate of DANIEL AUNGST, deceased, to present the same for adjudication and settlement at a regular term of the County Court of Macon county, to be holden at the Court House, in the city of Decatur, on the third Monday of August, A. D. 1877, being the first day of said term.

Decatur, Ill., June 29th, A. D. 1877.

R. McNAIR, Administrator.
June 29—d6w

TRUSTEE'S SALE.

WHEREAS, John W. Beamer and Mary E. Beamer, his wife, of the city of Decatur and State of Illinois, by their certain deed of trust bearing date the 27th day of August, A. D. 1872, duly executed, acknowledged and delivered by them, and duly recorded in Book No. 35 of the deed records of Macon county aforesaid, on page No. 633, did convey unto Henry B. Durfee, of Decatur, Illinois, as trustee, the real estate hereinafter described, in trust, to secure the payment of the one certain promissory note of the said John W. Beamer, bearing even date with the said deed of trust, payable to the order of J. G. Ferris, for the sum of three hundred and thirteen and 71-100 dollars, and falling due as follows, to-wit: six months after date with interest at the rate of ten per cent. per annum, payable annually;

And whereas, in and by said deed of trust, it is expressly agreed and provided that if default be made in the payment of the said principal sum mentioned in said note, or if default be made in the payment of any of the interest thereon, on the day or days whereon said principal or interest shall become due and payable, the effect shall be to make the entire sum of the principal and the interest specified therein immediately due and payable without the necessity of any demand of payment, and that thereupon it shall and may be lawful for the undersigned trustee, on application of the legal holder of said notes, after publishing notice for the sale of said premises in some newspaper published in the city of Decatur, in the county of Macon and State of Illinois, for the term of thirty (30) days before the day of such sale, to sell the said premises, together with all the right and equity of redemption of the said John W. Beamer and Mary E. Beamer, or their legal representatives, to the highest bidder for cash, at the place and in the manner in said deed of trust specified;

And whereas, default has been made in the payment of the principal sum of the note above described, together with the accrued interest thereon; and whereas, by means of said default there is now due and unpaid the entire amount of both principal and interest on said note above described according to its tenor and effect, and application has been made to me, as such trustee, by the legal holder of said note, to sell said premises in accordance with the provisions of said deed of trust;

Now, therefore, I, Henry B. Durfee, trustee, as aforesaid, hereby give notice that I will, on

Thursday, the 2d day of August, A. D. 1877,

at two o'clock p. m. of said day, at the west entrance to the court-house on Water street, in the city of Decatur, Illinois, sell at public auction to the highest bidder for cash, according to the provisions and under the powers of said deed of trust, the following described real estate, situate in the county of Macon and State of Illinois, to-wit: Lot No. nine (9), in block No. three (3), in H. Robinson's addition to the city of Decatur, together with all the right and equity of redemption of the said John W. Beamer and Mary E. Beamer, or their legal representatives therein.

HENRY B. DURFEE, Trustee.
Decatur, Ills., July 3d, A. D. 1877—d10d

RESIDENCE LOTS.

I WISH TO SAY TO ALL PARTIES PROposing to build this season, or who wish to be improving premises on which to build in the future, that I have desirable Building Lots in nearly all parts of the city that I am offering on very favorable terms of payment at low prices and low rate of interest. Many of them are very convenient to business, ranging in size from 40 feet front and running back to an alley, to an acre and five acre lots. So long as I have lots to sell no one shall have just cause to complain of price, terms of payment or rate of interest charged on deferred payments.

OFFICE—South room, Warren & Durfee's, corner East Main and Water streets.

April 17—d1f H. B. DURFEE.

VICK'S FLORAL GUIDE

a beautiful Quarterly Journal, finely illustrated, and containing an elegant colored Flower Plate with the first number. Price only 25 cents for the year. The first No. for 1877 just issued in German and English.

Vick's Flower and Vegetable Garden, in paper, 50 cents; with elegant cloth covers, $1.00.

Vick's Catalogue—300 Illustrations, only 20 cents. Address

JAS. VICK, Rochester, N. Y.

A CARD FROM E. L. PRUSSING & CO.

We beg leave to notify the public that, as many unprincipled persons are circulating the story that the Vinegar recently condemned by the Board of Health of Washington, D. C., was of our manufacture, we are obliged to publish the following correspondence, which explains itself:

DR. S. T. VERDI, President Board of Health, Washington, D. C.—SIR: Has any Vinegar manufactured by us been confiscated or condemned by your Board? An early reply will greatly oblige.

E. L. PRUSSING & CO.

BOARD OF HEALTH, WASHINGTON, June 9, 1877.—E. L. PRUSSING & Co., Chicago—Gentlemen: In reply to your communication of this date, I am instructed to inform you that the Board of Health has never condemned any Vinegar of your manufacture, nor has complaint been made of the impurity of the same. Very respectfully,

C. C. COY, M. D., Secretary.

We would also submit the following from Dr. Aiken, of Maryland, and Dr. Mahla, of Chicago:

UNIVERSITY OF MARYLAND, June 9, 1877.—I have this day made a chemical Analysis of an average sample of Prussing's Vinegar, and find it free from all trace of mineral acids and metallic impurities, and therefore pure. Free sulphuric acid, a very injurious adulteration often found in the commercial article, is not present in this vinegar.

WM. E. A. AIKEN,
Prof. Chem. and Phar.

Requested by Mr. Prussing, I subjected a sample of his Vinegar to Chemical Analysis, and found it perfectly free from mineral acids and metallic substances with which commercial vinegar is so frequently adulterated. I can recommend it, therefore, as an entirely pure and wholesome article.

F. MAHLA, Ph. Dr.

In conclusion, we will add that our well known brands of Vinegar have stood the test of public opinion for twenty-nine years, besides having received first premiums at the World's Fair, the United States Fair, the Illinois State Fair, the Chicago City Fair, &c.

E. L. PRUSSING & CO.,
June 27—deod 1mo CHICAGO.

VICK'S Illustrated Priced Catalogue.

Fifty pages—300 Illustrations, with Descriptions of thousands of the best Flowers and vegetables in the world, and the way to grow them—all for a Two Cent postage stamp. Printed in German and English.

Vick's Floral Guide, Quarterly, 25 cents a year.

Vick's Flower and Vegetable Garden, 50 cents a paper; in elegant cloth covers, $1.00.

Address JAMES VICK, Rochester New York

Chancery Notice.

STATE OF ILLINOIS, } ss
MACON COUNTY,

In the Circuit Court to the August Term, A. D. 1877.

Loretta Davis vs. George T. Davis—In Chancery.

AFFIDAVIT by the said complainant that she has made due inquiry to learn the place of residence of the said defendant, and is unable to ascertain the same, and that she has been unable to obtain any information as to his residence, and that his last known place of residence was Macon, Macon county, Illinois, having been filed in the office of the clerk of the Circuit Court of Macon county, notice is hereby given to the said George T. Davis that the above-named complainant heretofore filed her bill of complaint in said court on the chancery side thereof, and that an alias summons has been issued out of said court in said cause against the above-named defendant, returnable on the first day of the term of the Circuit Court of Macon county, to be held at the Court House in the city of Decatur, in said Macon county, on the first Monday of August, A. D. 1877, as is by law required, and which suit is still pending.

E. McCLELLAN, Clerk.
ELDRIDGE & HOSTETLER, Complainant's Solicitors. June 26 d1w

OPIUM and Morphine habit absolutely and speedily cured. Painless: no publicity. Send stamp for particulars Dr. Carlton, 167 Washington St, Chicago, Ill.

TRUSTEE'S SALE.

WHEREAS, Henry Kain and Leah Kain, on September 3rd, 1872, to secure payment of one promissory note of that date for $1,000, payable two years after date to the order of Asahel P. Griswold, with interest at the rate of ten per cent. per annum, payable semi-annually on the 1st day of May and November in each year until the last payment, which was to be made on the day of the maturity of said note, executed their trust deed and thereby conveyed to the undersigned, trustee, the following described real estate, situate in the county of Macon and State of Illinois, to-wit: The east half of the northeast quarter of section No. two (2), in township No. sixteen (16) north, range No. one (1) east of the third principal meridian, which trust deed is recorded in the recorder's office of Macon county, Illinois, in book 46, page 509; and whereas, payment of said promissory note was on the 3rd day of September, A. D. 1874, extended to the 3rd day of September, A. D. 1875, upon the same conditions as to payment of interest and security by said trust deed as when given; and whereas, it is, among other things, provided in said trust deed, that if said Henry Kain, his heirs, executors or administrators, shall fail to pay any and all taxes and assessments which were at the date thereof, or might thereafter be assessed against said premises before the day upon which the same might by law be offered for sale therefor, then said promissory note, with the interest accrued thereon, shall, each and every of them, become and be presently due and payable without any demand, and upon application of the legal holder of said note, the undersigned trustees might thereupon proceed and sell said premises at public auction to the highest bidder for cash, at the front door of the Court House, in the city of Decatur, county of Macon and State of Illinois, first giving notice of the time, place and terms of sale, with a description of the premises, by advertisement thereof, in some public newspaper published in said city of Decatur, four weeks prior to the day of sale; and whereas, said Henry Kain wholly failed to pay the taxes assessed against said premises for the year 1875, before the day upon which said premises were, according to law, offered for sale therefor, and said premises were, on the 26th day of June, A. D. 1877, sold for said taxes as provided by law, by means whereof, and of the conditions of said trust deed said principal note and accrued interest became due and payable, and the legal holder of said note having applied to the undersigned trustees to proceed and sell said premises under the powers given by said trust deed; and whereas, there will be due and payable upon said trust deed on the day of sale hereinafter named the sum of $1633 16.—Now, therefore, public notice is hereby given that the undersigned trustees will, on the 4th day of August, A. D. 1877, at ten o'clock a m., at the west front door of the court house, in the city of Decatur aforesaid, sell at public auction for cash, to the highest bidder the above described premises, and all the right, title, dower and equity of redemption of said Henry Kain and Leah Kain therein, to make the money due upon said note and the interest thereon.

Decatur, Ill, June 30, 1877.

JASPER J. PEDDECORD,
LOWBER BURROWS,
July 2—d30d Trustees.

"The Washington City Route."

BALTIMORE & OHIO RAILROAD.

The Shortest, Quickest AND ONLY DIRECT ROUTE TO Washington & Baltimore

With Direct Connections for

Richmond, Lynchburg, Norfolk

And the Southeast,

PHILADELPHIA, NEW YORK BOSTON, AND THE EAST.

Travelers desiring a SPEEDY, PLEASANT and COMFORTABLE TRIP, should remember that the

Baltimore & Ohio Railroad

is celebrated for its

ELEGANT COACHES, SPLENDID HOTELS, GRAND and BEAUTIFUL MOUNTAIN and VALLEY SCENERY, and the MANY POINTS OF HISTORICAL INTEREST ALONG ITS LINE.

☞ *Fare will ALWAYS be as LOW as by any other Line.*

PULLMAN PALACE CARS!

Run through Without Change between the principal Western and Eastern Cities.

For Through Tickets, Baggage Checks, Movement of Trains, Sleeping Car Accommodations, &c., &c., apply at Ticket Offices at all principal points

NORTH, SOUTH, EAST or WEST.

E. R. DORSEY, Ass't Gen. Tick. Ag't. L. M. COLE, Gen'l Ticket Ag't
THOS. P. BARRY, Western Pass. Ag't. THOS. R. SHARP, Master of Transp'n.

Dec. 9, 1876—d&wtf

A. C. CORNMAN,

HOUSE AND SIGN

PAINTER!

Paper Hanging, Kalsomining, Graining, Glazing, &c.

SHOP—Over John Washburn's Grocery Store, south side New Square, Decatur, Ills.

March, 1, 1877—d&w8m

OVERMIRE & KAUFMAN, REAL ESTATE,

Insurance, Loan —AND— COLLECTING AGENTS.

MONEY LOANED.

Notes Bought and Sold,

Houses Rented and Taxes Paid.

Special Attention given to Renting Houses

All business entrusted to us will receive careful and prompt attention.

OFFICE:

OVER THE DECATUR NATIONAL BANK

March 14, 1876—d&wtf

W. W. R. SMITH, Agent

Kansas Pacific Railway Lands

SEMI-MONTHLY EXCURSIONS TO KANSAS AND COLORADO.

Farms on six and eleven years' credit.—Send your address and receive in return the "Kansas Pacific Homestead." Office over Armstrong's Drug Store, Decatur, Illinois.

June 8—d&wtf

Revolvers 7-shot $2.50, 76 kinds. Guns 4 Rifles $5 to $50. Monster Ill. Cat. for 3-ct stamp. WESTERN GUN WORKS, Chicago, Ill.

Dr. Whittier,

617 St. Charles street, St. Louis, Mo.

A regular graduate of two Medical Colleges, has been longer engaged in the special treatment of all Venereal, Seminal and Chronic Diseases than any other Physician in St. Louis, as city papers show, and all old residents know.

Syphilis, Gonorrhœa, Gleet, Stricture, Orchitis, Hernia, or Rupture, all Urinary Diseases and Syphilitic or mercurial affections of the throat, skin or bones, are treated with unparalleled success, on latest scientific principles. Safe, Privately.

Spermatorrhœa, Sexual Debility and Impotency, as the result of Self-abuse in youth, sexual excesses in maturer years, or other causes, and which produce some of the following effects: nervous nausea, mental hesitation, debility, dimness of sight, defective memory, pimples on the face, physical decay, aversion to society of females, confusion of ideas, loss of sexual power, etc., rendering marriage inopportune or unhappy, are permanently cured. Pamphlet (32 pages) relating to the above, sent in sealed envelopes, for two postage stamps. Consultation at office or by mail free and invited, a friendly talk or the blunt facts costs nothing.

When it is inconvenient to visit the city for treatment, medicines can be sent by express or mail everywhere. Curable cases guaranteed, where doubt exists it is frankly stated. Office hours: 9 A. M. to 7 P. M. Sundays, 10 A. M. to 1 P. M.

Pamphlet, to any address, for Two Stamps.

MANHOOD All about it, sent by mail
WOMANHOOD Every woman should read it. 10 cents.

Sent sealed, all three, for 30 Cents.

Manhood and Womanhood, German, both together, Illustrated, 15 Cents.

MARRIAGE GUIDE, 280 PAGES. FINE PLATES.

Elegant cloth and gilt binding. Sealed for 50c. Over fifty medical pamphlets for the people published on the following subjects: Who may marry, who not, why, proper age to marry. Who marry first, Manhood, Womanhood, Physical decay. The effect of Solitary and Excess. Wedlock (marriage) Health and happiness may be increased. The Physiology of Reproduction, and many others, these married or contemplating marriage should read it.

As a lecture on physiology, I consider it as much as my medical diplomas, if not more, and if the author of it is not a regular graduate, he should be, if he is not, he should be treated with the utmost respect, and his work be read by all adult persons. Then locked up, not left around for kids, as it is worthy of re-reading. It contains the gist of medical libraries, and should be read by all who are in ill health, or who intend to marry, or who suspect themselves to be diseased, or who wish to avoid disease, or who wish to be healthy, or who wish to be wealthy, or who wish to be wise. Sent by mail, in a sealed envelope, for only 50 cents.

Popular Edition, same as above, but paper cover. Price 25 cents by mail. Cheapest good guide in America. Address as above, enclosing samples.

DR. WHITTIER,
617 St. Charles street, St. Louis, Mo.

DR. WHITTIER,

617 St. Charles Street,

Treats all forms of Venereal Diseases, Seminal Emissions and Sexual Debility, with unparalleled success. No matter who failed, call or write; pamphlet or consultation free. Can refer to the medical profession in all parts of the Country.

Popular illustrated book (250 pages) on MANHOOD! WOMANHOOD! MARRIAGE! Impediments to Marriage; the cause and cure. Sent securely sealed, post paid for 50 cents, by DR. C. WHITTIER, 617 St. Charles Street, St. Louis, Mo., the great specialist. Read his works.

Dec. 1, 1876—dawly.

DR. JAMES.

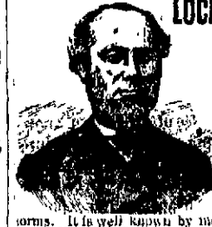

LOCK HOSPITAL, Cor. FRANKLIN & WASHINGTON STREETS, CHICAGO, ILL.

Chartered by the State for the purpose of giving the best possible treatment in all cases of PRIVATE and CONTAGIOUS Diseases in all their varied and complicated forms. It is well known by most persons in the city, DR. JAMES has stood at the head of the profession for the past 24 years. Age and experience is all important in the successful treatment of Syphilis in all forms. Gonorrhœa, gleet, stricture, can positively be cured in the shortest possible time. Seminal weakness, emissions of semen at night, caused by self-abuse, which produce impotency, pimples on the face, also can be cured by the best known remedy in the world. A book for the million, MANHOOD OPENED, which tells you all about these diseases, marriage, love, and their consequences, free in office, or 10 cents to pay postage. Ladies requiring the most delicate attention, home and board, may call or write. All business strictly confidential. DR. JAMES has 20 rooms and parlors. In calling you see no one but the doctor. Office hours, 9 A. M. until 7 P. M. Sundays, 10 to 12. Consultation always free and invited. Call or write.

Oct. 19, 1876 d&wly

TRUSTEE'S SALE

WHEREAS, Shaw Pease and Amanda H Pease, his wife, of the county of Macon and State of Illinois, by their certain deed of trust bearing date the 22nd day of May, A. D. 1873, duly executed, acknowledged and delivered by them, and duly recorded in book No. 35, of the deed records of Macon county aforesaid, on page No. 334, did convey unto Charles A. Ewing, of the same county and state, the real estate hereinafter described, in trust, to secure the payment of the thirteen certain promissory notes of the said Shaw Pease, bearing even date with the said deed of trust, payable to the order of Zachariah Houghin, for the sum of nine thousand, nine hundred dollars ($9,900), purchase money, principal and interest, and falling due as follows, to-wit: The first six notes for $750.60 each, falling due respectively on the 1st days of March and September, in the years A. D. 1874, 1875, and 1876, the 7th, 10th and 13th notes coming for $4,333 33, $2,333.33, $2,333.34, and falling due respectively on the 1st days of March, in the years A. D. 1877, 1878 and 1879; the 8th and 9th notes calling for $333 33 each, and falling due respectively on the 1st day of September, 1877, and the 1st day of March, 1878, and the 11th and 12th notes for $166.67 each, and falling due respectively on the 1st day of September, 1878, and the 1st day of March 1879—each and all of said notes bearing interest at the rate of ten per cent. per annum from maturity until paid;

And whereas, in and by said deed of trust, it is expressly agreed and provided that if default be made in the payment of any part of the said principal sum mentioned in said notes, or if default be made in the payment of any of the interest thereon, on the day or days whereon said principal or interest shall become due and payable, the effect shall be to make the entire sum of the principal and the interest specified therein immediately due and payable, without the necessity of any demand of payment, and that thereupon it shall and may be, lawful for the undersigned trustee, on application of the legal holder of said notes, after publishing notice for the sale of said premises in some newspaper published in the city of Decatur, in the county of Macon and State of Illinois, for the term of six months before the day of such sale, to sell the said premises, together with all the right and equity of redemption of the said Shaw Pease and Amanda H. Pease, or their legal representatives, to the highest bidder for cash, at the place and in the manner in said deed of trust specified;

And whereas, default has been made in the payment of a part of the principal sum of the fifth note of those above described—being a note for the sum of three hundred and fifty dollars; and in the payment of note No. seven (7), above described, for the sum of twenty-three hundred and thirty-three dollars and thirty-three cents; and whereas, by means of said default there is now due and unpaid the entire sum of notes Nos. 7, 8, 9, 10, 11, 12 and 13 aforesaid, and the principal sum of said note, No. 5, less a payment of $175.00, May 13th, 1876, and $150.00 June 20th, 1876, and the interest on said notes according to their tenor and effect; and application has been made to me, as such trustee, by the legal holder of said notes, to sell said premises in accordance with the provisions of said deed of trust;

Now, therefore, I, Charles A. Ewing, trustee, as aforesaid, hereby give notice that I will,

On Saturday, the 29th day of September, A. D. 1877,

at two o'clock p. m. of said day, at the main entrance to the Court-house on Water street, in the city of Decatur, Illinois, sell at public auction to the highest bidder for cash, according to the provisions and under the powers of said deed of trust, the following described real estate situate in the county of Macon and State of Illinois, to-wit: The northeast quarter [¼], and the northeast quarter [¼] of the northwest quarter [¼] of section twenty-one, [21] in township seventeen [17] north, and range one [1] west of the third [3d] principal meridian, containing two hundred acres, more or less, together with all the right and equity of redemption of the said Shaw Pease and Amanda H. Pease, or their legal representatives therein.

CHARLES A. EWING, Trustee.
Decatur, Ill., March 28, A. D. 1877—d6mo

Assignee's Notice.

District Court of the United States, Southern District of Illinois.

THE undersigned hereby gives notice of his appointment as Assignee of JOHN SITZE, of Edgar county, Ill., who has been adjudged bankrupt upon his own petition.

WILLIAM C. JOHNS, Assignee.
July 3—d3w

KEYSTONE CARRIAGE WORKS

WAYNE BROTHERS,

MANUFACTURERS OF

CARRIAGES, BUGGIES, OMNIBUSES, PEDDLING AND SPRING WAGONS.

OLD STAND OF DANIEL GAHMAN,

Corner Water and Cerro Gordo-Sts.

PLATFORM CARRIAGES built to order, PONY PHÆTONS, PRINCE ALBERTS, PIANO and COAL BOX BUGGIES, SULKY and LIGHT ROAD WAGONS, of all kinds. Always up to the times, and guarantee all work to be first-class. All kinds of

Sleighs Made to Order!

FANCY PAINTING A SPECIALTY.

November 17, 1876. d&w-3m

Eclipse Stables!

Are Now Running.

The Finest Stock of Livery to be found in Central Illinois.

PHÆTONS —AND— FINE DRIVING HORSES, FOR THE LADIES.

NOBBY RIGS, NEW BUGGIES, —AND— *STYLISH HORSES*, FOR THE GENTLEMEN.

LANDAULET AND COUPES, For Families and Evening Driving.

Everything in the Livery line all first-class, to be found at the Eclipse Stables.

CALDWELL BROS.

Decatur, May 29, 1877—d1f

CHANCERY NOTICE.

STATE OF ILLINOIS, } ss
Macon County,

In Circuit Court to the August Term, 1877

Daniel Rock and Hanson Peck vs. Jacob Peck, Isabella Peck, James K. Peck, George Peck, Samuel W. Rock, Theodore Rock, Joseph G. Rock, Hester J. Proper, Martha J. Oldeman, Mary Estabrook, Clary Archer, Anna Archer, David L. Archer, John N. Gill, Susan Wilcox, Elizabeth Bowen, George N. Wilcox, Martha Wilcox, Hester Ann McNeille, Elizabeth J. Evans, Joseph Gill, Catharine McCarty, Joseph McCarty, Martha McDavit, Daniel McDavit, Willis Peck, Jane Aler, David Aler, Jane Rock and Martha Ludwick.

AFFIDAVIT of the non-residence of Martha Wilcox and George E. Wilcox, having been filed in the office of the clerk of the Circuit Court of Macon county, Illinois, notice is hereby given to the said non-residents, Martha Wilcox and George E. Wilcox, that the said complainants, Daniel Rock and Hanson Peck, have